

ASSIGNMENT OF CONTRACTOR'S AGREEMENTS

THIS ASSIGNMENT OF CONTRACTOR'S AGREEMENTS (this "*Assignment*"), dated as of February 15, 2012, is from LEGACY PUBLIC CHARTER SCHOOL, INC., an Idaho nonprofit corporation ("*Borrower*"), to VECTRA BANK COLORADO, NATIONAL ASSOCIATION ("*Bank*").

Recitals

A. Bank has agreed to make a loan to Borrower in the amount of \$2,585,412.00 (the "*Loan*"). The Loan is evidenced by a Promissory Note in the principal amount of the Loan, dated of even date herewith, given by Borrower and payable to the order of Bank (the "*Note*"), and is governed by a Loan Agreement of even date herewith, between Borrower and Bank (the "*Loan Agreement*"). Capitalized terms used herein and not defined herein shall have the meanings set forth in the Loan Agreement.

B. The proceeds of the Loan will be used for the construction of the Improvements. As a condition precedent to making the Loan, Bank has required that Borrower assign to Bank all Contractor's agreements relating to the Property and Improvements. Borrower acknowledges that Bank would not make the Loan absent execution and delivery of this Assignment by Borrower.

Assignment

IN CONSIDERATION of the foregoing and other good and valuable consideration, the receipt and sufficiency are hereby acknowledged, Borrower, as additional security for the payment of all Obligations, hereby assigns and transfers to Bank, its successors and assigns, all of Borrower's right, title and interest in and to all contractor's agreements and contracts (the "*Contracts*"), whether now existing or hereafter arising, to which Borrower is a party relating to the Property and construction of the Improvements to be located on the Property, including without limitation that certain Standard Form of Agreement between Borrower and Alta Construction, Inc., an Idaho corporation (the "*Contractor*") dated January 17, 2012 (the "*Construction Contract*"), upon the following terms and conditions:

1. Borrower represents and warrants to the Bank that (a) Exhibit A attached hereto is a true, correct and complete copy of the Construction Contract, (b) Borrower has full right, power and authority to assign its interest in the Contracts to Bank pursuant to this Assignment, (c) Borrower has not conveyed, transferred, or assigned or granted a security interest in any of the Contracts or any right or interest therein to anyone other than Bank, (d) Borrower has not executed any other document or instrument that might prevent or limit the Bank from operating under the terms, conditions and provisions of this, (e) Borrower shall make no other assignment of the Contracts or of any right or interest therein, (f) the Contracts are held by Borrower or when acquired by Borrower will be held by Borrower free and clear of all prior liens, security interests, charges and encumbrances whatsoever with respect to the Property and covenants and agrees with Bank to perform all acts required of it to maintain the Contracts in good standing at all times, (g) Borrower shall perform and observe, in timely fashion, all of the covenants, conditions, obligations and agreements of Borrower in connection with the Contracts, in material

accordance with the terms, conditions and provisions thereof, and (h) Borrower shall not waive, execute any agreement which could be interpreted as waiving, or in any manner release or discharge any party from, the material covenants, conditions, obligations or agreements to be performed or observed in connection with the Contracts, or condone any nonperformance thereof, but shall, at its sole cost and expense, enforce and secure the performance of all material covenants, conditions, obligations and agreements to be performed or observed in connection with the Contracts.

2. Neither this Assignment nor any action or actions on the part of Bank shall constitute an assumption by Bank of any obligation under the Contracts, and Borrower shall continue to be liable for all obligations thereunder, Borrower hereby agreeing to perform each and all of its obligations under the Contracts and to indemnify and hold Bank free and harmless from and against any loss, costs, liability or expense (including but not limited to reasonable attorneys' fees and accountants' fees) resulting from any failure of Borrower to so perform.

3. If an Event of Default occurs under the Loan Agreement, the Note, the Security Documents or any other document or instrument executed in connection with or as security for the Loan (collectively, the "***Loan Documents***"), Bank may, but shall not be obligated to, assume all of the rights and obligations of Borrower under any or all of the Contracts. Such assumption, however, shall not relieve Borrower of its obligations under the Contracts, and Borrower shall remain liable for all costs and expenses incurred in connection with the performance of its obligations under the Contracts. If Bank assumes all of the rights and obligations of Borrower under any Contract, Bank may, but shall not be obligated to, pay or cause Borrower to pay the Contractor under the Contract the unpaid amounts due thereunder in accordance with its terms and conditions. If Bank makes any such payment to the Contractor, Bank shall thereupon be subrogated to all of the Contractor's rights against Borrower with respect to such payment. The Contractor shall rely and shall be entitled to rely upon written notice from Bank that Bank has assumed all of the rights and obligations of Borrower under a Contract without any inquiry into whether Borrower is in default under the Loan Agreement or other Loan Document. Such assumption of a Contract by Bank shall be evidenced by written notice from Bank to the Contractor. Under no circumstances shall Bank be deemed by any party to have assumed Borrower's rights and obligations under a Contract unless and until such written notice is delivered to the Contractor in accordance with the foregoing.

4. Bank shall have the right at any time (but shall have no obligation) to take in its name or in the name of Borrower or otherwise such action as Bank may at any time or from time to time determine to be necessary to cure any default under the Contracts or to protect the rights of Borrower or Bank thereunder. Bank shall incur no liability to Borrower if any action taken by Bank or in its behalf in good faith pursuant to this Assignment shall prove to be in whole or in part inadequate or invalid. Borrower agrees to hold Bank free and harmless from and against any loss, cost, liability or expense (including but not limited to the fees and disbursements of attorneys and their staff and accountants' fees and disbursements) to which Bank may be exposed, or that Bank may incur, in exercising any of its rights under this Assignment.

5. Borrower hereby irrevocably constitutes and appoints Bank its true and lawful attorney-in-fact in Borrower's name or in Bank's name or otherwise to enforce all rights of

Borrower under the Contracts. It is hereby recognized that the power of attorney herein granted is coupled with an interest and shall not be revocable.

6. Notwithstanding anything to the contrary contained herein, Bank shall have no right under this Assignment to assume or enforce any Contract, and Borrower shall retain the right to enforce any Contract, until the occurrence of an Event of Default under the terms of the Loan Agreement or any Loan Document.

7. Borrower shall pay all costs and expenses, including without limitation, court costs and reasonable attorneys' fees, incurred by the Bank in enforcing performance of the obligations of Borrower or in exercising the rights and remedies of the Bank hereunder. All such costs and expenses shall be secured by this Assignment and by the Loan Documents. In the event of any court proceedings, court costs and attorneys' fees shall be set by the court and not by jury and shall be included in any judgment obtained by the Bank.

8. No failure or delay on the part of the Bank in exercising any right, power or remedy hereunder shall operate as a waiver thereof, nor shall any single or partial exercise of any right, power, or remedy hereunder preclude any other or further exercise thereof or the exercise of any other right, power or remedy. The rights, powers and remedies hereunder are cumulative and may be exercised by the Bank either independently of or concurrently with any other right, power or remedy contained herein or in any document or instrument executed in connection with the Note.

9. This Assignment shall be governed by and construed under the laws of the State of Idaho, and it shall be binding upon and inure to the benefit of Borrower and Bank and their respective successors and permissible assigns.

[REMAINDER OF PAGE INTENTIONALLY LEFT BLANK]

Dated as of the date first set forth above.

BORROWER:

LEGACY PUBLIC CHARTER SCHOOL, INC.,
an Idaho nonprofit corporation

By: 
Name: GARY MCKNIGHT
Title: CHAIRMAN

Bank hereby accepts the foregoing Assignment and agrees to the terms and provisions thereof.

BANK:

VECTRA BANK COLORADO,
NATIONAL ASSOCIATION

By: _____
Name: Coby Walberg
Title: Vice President

[Signature Page to Assignment of Contractor's Agreements]

Dated as of the date first set forth above.

BORROWER:

LEGACY PUBLIC CHARTER SCHOOL, INC.,
an Idaho nonprofit corporation

By: _____
Name: _____
Title: _____

Bank hereby accepts the foregoing Assignment and agrees to the terms and provisions thereof.

BANK:

VECTRA BANK COLORADO,
NATIONAL ASSOCIATION

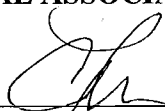
By:  _____
Name: Conrad Freeman
Title: Senior Vice President

[Signature Page to Assignment of Contractor's Agreements]

EXHIBIT A

(Attached to and forming a part of the Assignment of Contractor's Agreements from Legacy Public Charter School, Inc. to Vectra Bank Colorado, National Association dated as of February 15, 2012.)

CONSTRUCTION CONTRACT

See Attached

AIA[®] Document A141[™] – 2004

Standard Form of Agreement Between Owner and Design-Builder

AGREEMENT made as of the Seventeenth day of January in the year Two Thousand Twelve

(In words, indicate day, month and year.)

BETWEEN the Owner:

(Name, legal status, address and other information)

Legacy Charter School
4015 S. Legacy Way
Nampa, ID 83686
Telephone Number: (208) 467-0947
Fax Number: (208) 467-0948

and the Design-Builder:

(Name, legal status, address and other information)

Alta Construction, Inc.
5266 W. State Street
Suite 101
Boise, ID 83703
Telephone Number: (208) 853.1720
Fax Number: (208) 853.6588

for the following Project:

(Name, location and detailed description)

Legacy Charter School
Nampa, Idaho
Design, Permitting, and Construction of K-8 Charter School. School to be approximately 25,500 SF. Building construction to include CMU and Wood Framing with Wood Truss system. Building to have standard interior finishes including drywall, floor coverings and drop ceilings. Floor coverings shall include carpet, vinyl, tile, and specialty flooring throughout facility. Interior framing to be wood members. 5/8" Type 'X' drywall with a level 4 orange peel texture and latex paints for wall coverings. Ceiling to be standard 2'x4' fissured ceiling tiles.

The Owner and Design-Builder agree as follows.

ADDITIONS AND DELETIONS:

The author of this document has added information needed for its completion. The author may also have revised the text of the original AIA standard form. An *Additions and Deletions Report* that notes added information as well as revisions to the standard form text is available from the author and should be reviewed. A vertical line in the left margin of this document indicates where the author has added necessary information and where the author has added to or deleted from the original AIA text.

This document has important legal consequences. Consultation with an attorney is encouraged with respect to its completion or modification.

Consultation with an attorney is also encouraged with respect to professional licensing requirements in the jurisdiction where the Project is located.

Int.

en,

TABLE OF ARTICLES

- 1 THE DESIGN-BUILD DOCUMENTS
- 2 WORK OF THIS AGREEMENT
- 3 DATE OF COMMENCEMENT AND SUBSTANTIAL COMPLETION
- 4 CONTRACT SUM
- 5 PAYMENTS
- 6 DISPUTE RESOLUTION
- 7 MISCELLANEOUS PROVISIONS
- 8 ENUMERATION OF THE DESIGN-BUILD DOCUMENTS

TABLE OF EXHIBITS

- A TERMS AND CONDITIONS
- B DETERMINATION OF THE COST OF THE WORK
- C INSURANCE AND BONDS

ARTICLE 1 THE DESIGN-BUILD DOCUMENTS

§ 1.1 The Design-Build Documents form the Design-Build Contract. The Design-Build Documents consist of this Agreement between Owner and Design-Builder (hereinafter, the "Agreement") and its attached Exhibits; Supplementary and other Conditions; Addenda issued prior to execution of the Agreement; the Project Criteria, including changes to the Project Criteria proposed by the Design-Builder and accepted by the Owner, if any; the Design-Builder's Proposal and written modifications to the Proposal accepted by the Owner, if any; other documents listed in this Agreement; and Modifications issued after execution of this Agreement. The Design-Build Documents shall not be construed to create a contractual relationship of any kind (1) between the Architect and Owner, (2) between the Owner and a Contractor or Subcontractor, or (3) between any persons or entities other than the Owner and Design-Builder, including but not limited to any consultant retained by the Owner to prepare or review the Project Criteria. An enumeration of the Design-Build Documents, other than Modifications, appears in Article 8.

§ 1.2 The Design-Build Contract represents the entire and integrated agreement between the parties hereto and supersedes prior negotiations, representations or agreements, either written or oral.

§ 1.3 The Design-Build Contract may be amended or modified only by a Modification. A Modification is (1) a written amendment to the Design-Build Contract signed by both parties, (2) a Change Order, (3) a Construction Change Directive or (4) a written order for a minor change in the Work issued by the Owner.

ARTICLE 2 THE WORK OF THE DESIGN-BUILD CONTRACT

§ 2.1 The Design-Builder shall fully execute the Work described in the Design-Build Documents, except to the extent specifically indicated in the Design-Build Documents to be the responsibility of others.

ARTICLE 3 DATE OF COMMENCEMENT AND SUBSTANTIAL COMPLETION

§ 3.1 The date of commencement of the Work shall be the date of this Agreement unless a different date is stated below or provision is made for the date to be fixed in a notice issued by the Owner.

(Insert the date of commencement if it differs from the date of this Agreement or, if applicable, state that the date will be fixed in a notice to proceed.)

Early Start commenced in December 2011

If, prior to the commencement of Work, the Owner requires time to file mortgages, documents related to mechanic's liens and other security interests, the Owner's time requirement shall be as follows:
(Insert Owner's time requirements.)

Design-Builder shall strive for a minimum of a temporary certificate of occupancy for all classroom facilities not later than the first day of school. Ancillary facilities such as the kitchen, gymnasium and other congregational areas can be subject to other substantial completion dates dependent upon need of usage by owner.

§ 3.2 The Contract Time shall be measured from the date of commencement, subject to adjustments of this Contract Time as provided in the Design-Build Documents.
(Insert provisions, if any, for liquidated damages relating to failure to complete on time or for bonus payments for early completion of the Work.)

None shall apply

§ 3.3 The Design-Builder shall achieve Substantial Completion of the Work not later than days from the date of commencement, or as follows:
(Insert number of calendar days. Alternatively, a calendar date may be used when coordinated with the date of commencement. Unless stated elsewhere in the Design-Build Documents, insert any requirements for earlier Substantial Completion of certain portions of the Work.)

The Contractor shall achieve Substantial Completion of the entire Work not later than August 13, 2012.

Portion of Work	Substantial Completion Date
Classrooms K-8	August 13, 2012
Kitchen	August 20, 2012
Site Landscape	August 31, 2012
Gymnasium	August 31, 2012

ARTICLE 4 CONTRACT SUM

§ 4.1 The Owner shall pay the Design-Builder the Contract Sum in current funds for the Design-Builder's performance of the Design-Build Contract. The Contract Sum shall be one of the following:
(Check the appropriate box.)

- Stipulated Sum in accordance with Section 4.2 below;
- Cost of the Work Plus Design-Builder's Fee in accordance with Section 4.3 below;
- Cost of the Work Plus Design-Builder's Fee with a Guaranteed Maximum Price in accordance with Section 4.4 below.

(Based on the selection above, complete either Section 4.2, 4.3 or 4.4 below.)

§ 4.2 STIPULATED SUM

§ 4.2.1 The Stipulated Sum shall be Two Million Three Hundred Sixty-seven Thousand Eight Hundred Fifty-five Dollars and Zero Cents (\$ 2,367,855.00), subject to additions and deductions as provided in the Design-Build Documents.

§ 4.2.2 The Stipulated Sum is based upon the following alternates, if any, which are described in the Design-Build Documents and are hereby accepted by the Owner:

None

§ 4.2.3 Unit prices, if any, are as follows:

Description	Units	Price (\$0.00)
-------------	-------	----------------

§ 4.2.4 Allowances, if any, are as follows:
(Identify and state the amounts of any allowances, and state whether they include labor, materials, or both)

Allowance	Amount (\$0.00)	Included Items
Kitchen Equipment	42,500	Dishwasher, Hood, Cooler, Freezer, Veggie Sink/Island

§ 4.2.5 Assumptions or qualifications, if any, on which the Stipulated Sum is based, are as follows:

See additional Exhibits to Contract for basic assumptions including design, material notations and site improvements. Owner shall supply tables and chairs within the classrooms, cafe' and reception/desk areas. Owner shall provide tables and built-in desks within the Harbor Room.

§ 4.3 COST OF THE WORK PLUS DESIGN-BUILDER'S FEE

§ 4.3.1 The Cost of the Work is as defined in Exhibit B.

§ 4.3.2 The Design-Builder's Fee is:

(State a lump sum, percentage of Cost of the Work or other provision for determining the Design-Builder's Fee and the method of adjustment to the Fee for changes in the Work.)

§ 4.4 COST OF THE WORK PLUS DESIGN-BUILDER'S FEE WITH A GUARANTEED MAXIMUM PRICE

§ 4.4.1 The Cost of the Work is as defined in Exhibit B, plus the Design-Builder's Fee.

§ 4.4.2 The Design-Builder's Fee is:

(State a lump sum, percentage of Cost of the Work or other provision for determining the Design-Builder's Fee and the method of adjustment to the Fee for changes in the Work.)

§ 4.4.3 GUARANTEED MAXIMUM PRICE

§ 4.4.3.1 The sum of the Cost of the Work and the Design-Builder's Fee is guaranteed by the Design-Builder not to exceed (\$), subject to additions and deductions by changes in the Work as provided in the Design-Build Documents. Such maximum sum is referred to in the Design-Build Documents as the Guaranteed Maximum Price. Costs which would cause the Guaranteed Maximum Price to be exceeded shall be paid by the Design-Builder without reimbursement by the Owner.

(Insert specific provisions if the Design-Builder is to participate in any savings.)

§ 4.4.3.2 The Guaranteed Maximum Price is based on the following alternates, if any, which are described in the Design-Build Documents and are hereby accepted by the Owner:

§ 4.4.3.3 Unit Prices, if any, are as follows:

Description	Units	Price (\$0.00)
-------------	-------	----------------

§ 4.4.3.4 Allowances, if any, are as follows:

(Identify and state the amounts of any allowances, and state whether they include labor, materials, or both.)

Init.
EM 1

Allowance

Amount (\$0.00) Included Items

§ 4.4.3.5 Assumptions, if any, on which the Guaranteed Maximum Price is based, are as follows:
(Identify the assumptions on which the Guaranteed Maximum Price is based.)

§ 4.5 CHANGES IN THE WORK

§ 4.5.1 Adjustments of the Contract Sum on account of changes in the Work may be determined by any of the methods listed in Article A.7 of Exhibit A, Terms and Conditions.

§ 4.5.2 Where the Contract Sum is the Cost of the Work, with or without a Guaranteed Maximum Price, and no specific provision is made in Sections 4.3.2 or 4.4.2 for adjustment of the Design-Builder's Fee in the case of Changes in the Work, or if the extent of such changes is such, in the aggregate, that application of the adjustment will cause substantial inequity to the Owner or Design-Builder, the Design-Builder's Fee shall be equitably adjusted on the basis of the Fee established for the original Work, and the Contract Sum shall be adjusted accordingly.

ARTICLE 5 PAYMENTS

§ 5.1 PROGRESS PAYMENTS

§ 5.1.1 Based upon Applications for Payment submitted to the Owner by the Design-Builder, the Owner shall make progress payments on account of the Contract Sum to the Design-Builder as provided below and elsewhere in the Design-Build Documents.

§ 5.1.2 The period covered by each Application for Payment shall be one calendar month ending on the last day of the month, or as follows:

§ 5.1.3 Provided that an Application for Payment is received not later than the Twenty-fifth day of month, the Owner shall make payment to the Design-Builder not later than the Tenth day of the following month. If an Application for Payment is received by the Owner after the application date fixed above, payment shall be made by the Owner not later than Fifteen (15) days after the Owner receives the Application for Payment.

§ 5.1.4 With each Application for Payment where the Contract Sum is based upon the Cost of the Work, or the Cost of the Work with a Guaranteed Maximum Price, the Design-Builder shall submit payrolls, petty cash accounts, receipted invoices or invoices with check vouchers attached, and any other evidence required by the Owner to demonstrate that cash disbursements already made by the Design-Builder on account of the Cost of the Work equal or exceed (1) progress payments already received by the Design-Builder, less (2) that portion of those payments attributable to the Design-Builder's Fee; plus (3) payrolls for the period covered by the present Application for Payment.

§ 5.1.5 With each Application for Payment where the Contract Sum is based upon a Stipulated Sum or Cost of the Work with a Guaranteed Maximum Price, the Design-Builder shall submit the most recent schedule of values in accordance with the Design-Build Documents. The schedule of values shall allocate the entire Contract Sum among the various portions of the Work. Compensation for design services shall be shown separately. Where the Contract Sum is based on the Cost of the Work with a Guaranteed Maximum Price, the Design-Builder's Fee shall be shown separately. The schedule of values shall be prepared in such form and supported by such data to substantiate its accuracy as the Owner may require. This schedule of values, unless objected to by the Owner, shall be used as a basis for reviewing the Design-Builder's Applications for Payment.

§ 5.1.6 In taking action on the Design-Builder's Applications for Payment, the Owner shall be entitled to rely on the accuracy and completeness of the information furnished by the Design-Builder and shall not be deemed to have made a detailed examination, audit or arithmetic verification of the documentation submitted in accordance with Sections 5.1.4 or 5.1.5, or other supporting data; to have made exhaustive or continuous on-site inspections; or to have made examinations to ascertain how or for what purposes the Design-Builder has used amounts previously paid on account of the Agreement. Such examinations, audits and verifications, if required by the Owner, will be performed by the Owner's accountants acting in the sole interest of the Owner.

§ 5.1.7 Except with the Owner's prior approval, the Design-Builder shall not make advance payments to suppliers for materials or equipment which have not been delivered and stored at the site.

§ 5.2 PROGRESS PAYMENTS - STIPULATED SUM

§ 5.2.1 Applications for Payment where the Contract Sum is based upon a Stipulated Sum shall indicate the percentage of completion of each portion of the Work as of the end of the period covered by the Application for Payment.

§ 5.2.2 Subject to other provisions of the Design-Build Documents, the amount of each progress payment shall be computed as follows:

- .1 Take that portion of the Contract Sum properly allocable to completed Work as determined by multiplying the percentage completion of each portion of the Work by the share of the Contract Sum allocated to that portion of the Work in the schedule of values, less retainage of Five percent (5.00 %) on the Work, other than services provided by design professionals and other consultants retained directly by the Design-Builder. Pending final determination of cost to the Owner of Changes in the Work, amounts not in dispute shall be included as provided in Section A.7.3.8 of Exhibit A, Terms and Conditions;
- .2 Add that portion of the Contract Sum properly allocable to materials and equipment delivered and suitably stored at the site for subsequent incorporation in the completed construction (or, if approved in advance by the Owner, suitably stored off the site at a location agreed upon in writing), less retainage of Five percent (5.00 %);
- .3 Subtract the aggregate of previous payments made by the Owner; and
- .4 Subtract amounts, if any, for which the Owner has withheld payment from or nullified an Application for Payment as provided in Section A.9.5 of Exhibit A, Terms and Conditions.

§ 5.2.3 The progress payment amount determined in accordance with Section 5.2.2 shall be further modified under the following circumstances:

- .1 add, upon Substantial Completion of the Work, a sum sufficient to increase the total payments to the full amount of the Contract Sum, less such amounts as the Owner shall determine for incomplete Work, retainage applicable to such work and unsettled claims; and
(Section A.9.8.6 of Exhibit A, Terms and Conditions requires release of applicable retainage upon Substantial Completion of Work with consent of surety, if any.)
- .2 add, if final completion of the Work is thereafter materially delayed through no fault of the Design-Builder, any additional amounts payable in accordance with Section A.9.10.3 of Exhibit A, Terms and Conditions.

§ 5.2.4 Reduction or limitation of retainage, if any, under Section 5.2.2 shall be as follows:

(If it is intended, prior to Substantial Completion of the entire Work, to reduce or limit the retainage resulting from the percentages inserted in Sections 5.2.2.1 and 5.2.2.2 above, and this is not explained elsewhere in the Design-Build Documents, insert here provisions for such reduction or limitation.)

Retainage Reduction upon approved usage of building for intended use.

§ 5.3 PROGRESS PAYMENTS - COST OF THE WORK PLUS A FEE

§ 5.3.1 Where the Contract Sum is based upon the Cost of the Work plus a fee without a Guaranteed Maximum Price, Applications for Payment shall show the Cost of the Work actually incurred by the Design-Builder through the end of the period covered by the Application for Payment and for which Design-Builder has made or intends to make actual payment prior to the next Application for Payment.

§ 5.3.2 Subject to other provisions of the Design-Build Documents, the amount of each progress payment shall be computed as follows:

- .1 Take the Cost of the Work as described in Exhibit B;
- .2 Add the Design-Builder's Fee, less retainage of percent (%). The Design-Builder's Fee shall be computed upon the Cost of the Work described in the preceding Section 5.3.2.1 at the rate stated in Section 4.3.2; or if the Design-Builder's Fee is stated as a fixed sum in that section, an amount which bears the same ratio to that fixed-sum Fee as the Cost of the Work in the preceding section bears to a reasonable estimate of the probable Cost of the Work upon its completion;

- .3 Subtract the aggregate of previous payments made by the Owner;
- .4 Subtract the shortfall, if any, indicated by the Design-Builder in the documentation required by Section 5.1.4 or resulting from errors subsequently discovered by the Owner's accountants in such documentation; and
- .5 Subtract amounts, if any, for which the Owner has withheld or withdrawn a Certificate for Payment as provided in the Section A.9.5 of Exhibit A, Terms and Conditions.

§ 5.3.3 Retainage in addition to the retainage stated at Section 5.3.2.2, if any, shall be as follows:

§ 5.3.4 Except with the Owner's prior approval, payments for the Work, other than for services provided by design professionals and other consultants retained directly by the Design-Builder, shall be subject to retainage of not less than percent (%). The Owner and Design-Builder shall agree on a mutually acceptable procedure for review and approval of payments and retention for Contractors.

§ 5.4 PROGRESS PAYMENTS - COST OF THE WORK PLUS A FEE WITH A GUARANTEED MAXIMUM PRICE

§ 5.4.1 Applications for Payment where the Contract Sum is based upon the Cost of the Work Plus a Fee with a Guaranteed Maximum Price shall show the percentage of completion of each portion of the Work as of the end of the period covered by the Application for Payment. The percentage of completion shall be the lesser of (1) the percentage of that portion of the Work which has actually been completed; or (2) the percentage obtained by dividing (a) the expense that has actually been incurred by the Design-Builder on account of that portion of the Work for which the Design-Builder has made or intends to make actual payment prior to the next Application for Payment by (b) the share of the Guaranteed Maximum Price allocated to that portion of the Work in the schedule of values.

§ 5.4.2 Subject to other provisions of the Design-Build Documents, the amount of each progress payment shall be computed as follows:

- .1 Take that portion of the Guaranteed Maximum Price properly allocable to completed Work as determined by multiplying the percentage of completion of each portion of the Work by the share of the Guaranteed Maximum Price allocated to that portion of the Work in the schedule of values. Pending final determination of cost to the Owner of changes in the Work, amounts not in dispute shall be included as provided in Section A.7.3.8 of Exhibit A, Terms and Conditions;
- .2 Add that portion of the Guaranteed Maximum Price properly allocable to materials and equipment delivered and suitably stored at the site for subsequent incorporation in the Work, or if approved in advance by the Owner, suitably stored off the site at a location agreed upon in writing;
- .3 Add the Design-Builder's Fee, less retainage of percent (%). The Design-Builder's Fee shall be computed upon the Cost of the Work described in the two preceding sections at the rate stated in Section 4.4.2 or, if the Design-Builder's Fee is stated as a fixed sum in that section, shall be an amount that bears the same ratio to that fixed-sum fee as the Cost of the Work in the two preceding sections bears to a reasonable estimate of the probable Cost of the Work upon its completion;
- .4 Subtract the aggregate of previous payments made by the Owner;
- .5 Subtract the shortfall, if any, indicated by the Design-Builder in the documentation required by Section 5.1.4 to substantiate prior Applications for Payment, or resulting from errors subsequently discovered by the Owner's accountants in such documentation; and
- .6 Subtract amounts, if any, for which the Owner has withheld or nullified a Certificate for Payment as provided in Section A.9.5 of Exhibit A, Terms and Conditions.

§ 5.4.3 Except with the Owner's prior approval, payments for the Work, other than for services provided by design professionals and other consultants retained directly by the Design-Builder, shall be subject to retainage of not less than percent (%). The Owner and Design-Builder shall agree on a mutually acceptable procedure for review and approval of payments and retention for Contractors.

§ 5.5 FINAL PAYMENT

§ 5.5.1 Final payment, constituting the entire unpaid balance of the Contract Sum, shall be made by the Owner to the Design-Builder no later than 30 days after the Design-Builder has fully performed the Design-Build Contract, including the requirements in Section A.9.10 of Exhibit A, Terms and Conditions, except for the Design-Builder's

responsibility to correct non-conforming Work discovered after final payment or to satisfy other requirements, if any, which extend beyond final payment.

ARTICLE 6 DISPUTE RESOLUTION

§ 6.1 The parties appoint the following individual to serve as a Neutral pursuant to Section A.4.2 of Exhibit A, Terms and Conditions:

(Insert the name, address and other information of the individual to serve as a Neutral. If the parties do not select a Neutral, then the provisions of Section A.4.2.2 of Exhibit A, Terms and Conditions, shall apply.)

To be later identified (if necessary). Party shall be mutually agreed upon in writing prior to the engagement for services.

§ 6.2 If the parties do not resolve their dispute through mediation pursuant to Section A.4.3 of Exhibit A, Terms and Conditions, the method of binding dispute resolution shall be the following:

(If the parties do not select a method of binding dispute resolution, then the method of binding dispute resolution shall be by litigation in a court of competent jurisdiction.)

(Check one.)

Arbitration pursuant to Section A.4.4 of Exhibit A, Terms and Conditions

Litigation in a court of competent jurisdiction

Other *(Specify)*

§ 6.3 ARBITRATION

§ 6.3.1 If Arbitration is selected by the parties as the method of binding dispute resolution, then any claim, dispute or other matter in question arising out of or related to this Agreement shall be subject to arbitration as provided in Section A.4.4 of Exhibit A, Terms and Conditions.

ARTICLE 7 MISCELLANEOUS PROVISIONS

§ 7.1 The Architect, other design professionals and consultants engaged by the Design-Builder shall be persons or entities duly licensed to practice their professions in the jurisdiction where the Project is located and are listed as follows:

(Insert name, address, license number, relationship to Design-Builder and other information.)

Name and Address	License Number	Relationship to Design-Builder	Other Information
Tomlinson Designs 335 W. State Street Eagle, ID 83616		Architect	Architectural Drawings
Aspen Engineers 2422 S 12 th Ave #323 Nampa, ID 83687		Civil Engineer	Civil and Storm Water Drainage Drawings
Wolfe Engineering 410 S. Orchard #100 Boise, ID 83705		Structural Engineer	Structural Drawings, details and calculations

§ 7.2 Consultants, if any, engaged directly by the Owner, their professions and responsibilities are listed below:

(Insert name, address, license number, if applicable, and responsibilities to Owner and other information.)

Name and Address	License Number	Responsibilities to Owner	Other Information
------------------	----------------	---------------------------	-------------------

§ 7.3 Separate contractors, if any, engaged directly by the Owner, their trades and responsibilities are listed below:
(Insert name, address, license number, if applicable, responsibilities to Owner and other information.)

Name and Address	License Number	Responsibilities to Owner	Other Information
------------------	----------------	---------------------------	-------------------

§ 7.4 The Owner's Designated Representative is:
(Insert name, address and other information.)

Bart McKnight
 4015 S. Legacy Way
 Nampa, ID 83686

§ 7.4.1 The Owner's Designated Representative identified above shall be authorized to act on the Owner's behalf with respect to the Project.

§ 7.5 The Design-Builder's Designated Representative is:
(Insert name, address and other information.)

Erik Mathiason
 5266 W. State Street
 Suite 101
 Boise, ID 83703

§ 7.5.1 The Design-Builder's Designated Representative identified above shall be authorized to act on the Design-Builder's behalf with respect to the Project.

§ 7.6 Neither the Owner's nor the Design-Builder's Designated Representative shall be changed without ten days written notice to the other party.

§ 7.7 Other provisions:

§ 7.7.1 Where reference is made in this Agreement to a provision of another Design-Build Document, the reference refers to that provision as amended or supplemented by other provisions of the Design-Build Documents.

§ 7.7.2 Payments due and unpaid under the Design-Build Contract shall bear interest from the date payment is due at the rate stated below, or in the absence thereof, at the legal rate prevailing from time to time at the place where the Project is located.
(Insert rate of interest agreed upon, if any.)

Ten percent (10.00 %) per annum

Int.

EMI

(Usury laws and requirements under the Federal Truth in Lending Act, similar state and local consumer credit laws and other regulations at the Owner's and Design-Builder's principal places of business, the location of the Project and elsewhere may affect the validity of this provision. Legal advice should be obtained with respect to deletions or modifications, and also regarding requirements such as written disclosures or waivers.)

ARTICLE 8 ENUMERATION OF THE DESIGN-BUILD DOCUMENTS

§ 8.1 The Design-Build Documents, except for Modifications issued after execution of this Agreement, are enumerated as follows:

§ 8.1.1 The Agreement is this executed edition of the Standard Form of Agreement Between Owner and Design-Builder, AIA Document A141-2004.

§ 8.1.2 The Supplementary and other Conditions of the Agreement, if any, are as follows:
(Either list applicable documents below or refer to an exhibit attached to this Agreement.)

Document	Title	Pages
----------	-------	-------

§ 8.1.3 The Project Criteria, including changes to the Project Criteria proposed by the Design-Builder, if any, and accepted by the Owner, consist of the following:
(Either list applicable documents and their dates below or refer to an exhibit attached to this Agreement.)

Title	Date
-------	------

§ 8.1.4 The Design-Builder's Proposal, dated April 25, 2011, consists of the following:
(Either list applicable documents below or refer to an exhibit attached to this Agreement.)

§ 8.1.5 Amendments to the Design-Builder's Proposal, if any, are as follows:
(Either list applicable documents below or refer to an exhibit attached to this Agreement.)

§ 8.1.6 The Addenda, if any, are as follows:
(Either list applicable documents below or refer to an exhibit attached to this Agreement.)

Number	Date	Pages
--------	------	-------

§ 8.1.7 Exhibit A, Terms and Conditions.
(If the parties agree to substitute terms and conditions other than those contained in AIA Document A141-2004, Exhibit A, Terms and Conditions, then identify such terms and conditions and attach to this Agreement as Exhibit A.)

§ 8.1.8 Exhibit B, Determination of the Cost of the Work, if applicable.
(If the parties agree to substitute a method to determine the cost of the Work other than that contained in AIA Document A141-2004, Exhibit B, Determination of the Cost of the Work, then identify such other method to determine the cost of the Work and attach to this Agreement as Exhibit B. If the Contract Sum is a Stipulated Sum, then Exhibit B is not applicable.)

§ 8.1.9 Exhibit C, Insurance and Bonds, if applicable.

(Complete AIA Document A141-2004, Exhibit C, Insurance and Bonds or indicate "not applicable.")

§ 8.1.10 Other documents, if any, forming part of the Design-Build Documents are as follows:
(Either list applicable documents below or refer to an exhibit attached to this Agreement.)

Exhibit D – AIA A195 Guaranteed Maximum Price Exhibit
Exhibit E – Conceptual Site Plan
Exhibit F – Conceptual Floor Plan
Exhibit G – Cost Breakdown

This Agreement entered into as of the day and year first written above.

OWNER (Signature)

Bart McKnight, Board Chairman
(Printed name and title)



DESIGN-BUILDER (Signature)

Erik Mathfason, President
(Printed name and title)

Init.

EM

(Complete AIA Document A141-2004, Exhibit C, Insurance and Bonds or indicate "not applicable.")

§ 8.1.10 Other documents, if any, forming part of the Design-Build Documents are as follows:
(Either list applicable documents below or refer to an exhibit attached to this Agreement.)

Exhibit D – AIA A195 Guaranteed Maximum Price Exhibit
Exhibit E – Conceptual Site Plan
Exhibit F – Conceptual Floor Plan
Exhibit G – Cost Breakdown

This Agreement entered into as of the day and year first written above.

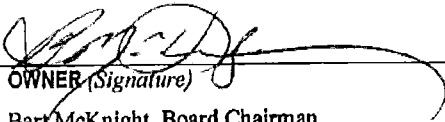
OWNER (Signature)

Bart McKnight, Board Chairman
(Printed name and title)

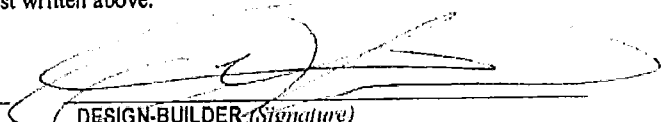
DESIGN-BUILDER (Signature)

Erik Mathison, President
(Printed name and title)

Init.

EM

AIA[®] Document A141[™] – 2004 Exhibit A

Terms and Conditions

for the following PROJECT:

(Name and location or address)

Legacy Charter School
Nampa, Idaho

THE OWNER:

(Name, legal status and address)

Legacy Charter School
4015 S. Legacy Way
Nampa, ID 83686

THE DESIGN-BUILDER:

(Name, legal status and address)

Alta Construction, Inc.
5266 W. State Street
Suite 101
Boise, ID 83703

ADDITIONS AND DELETIONS:

The author of this document has added information needed for its completion. The author may also have revised the text of the original AIA standard form. An *Additions and Deletions Report* that notes added information as well as revisions to the standard form text is available from the author and should be reviewed. A vertical line in the left margin of this document indicates where the author has added necessary information and where the author has added to or deleted from the original AIA text.

This document has important legal consequences. Consultation with an attorney is encouraged with respect to its completion or modification.

Consultation with an attorney is also encouraged with respect to professional licensing requirements in the jurisdiction where the Project is located.

Int

EM

TABLE OF ARTICLES

- A.1 GENERAL PROVISIONS**
- A.2 OWNER**
- A.3 DESIGN-BUILDER**
- A.4 DISPUTE RESOLUTION**
- A.5 AWARD OF CONTRACTS**
- A.6 CONSTRUCTION BY OWNER OR BY SEPARATE CONTRACTORS**
- A.7 CHANGES IN THE WORK**
- A.8 TIME**
- A.9 PAYMENTS AND COMPLETION**
- A.10 PROTECTION OF PERSONS AND PROPERTY**
- A.11 INSURANCE AND BONDS**
- A.12 UNCOVERING AND CORRECTION OF WORK**
- A.13 MISCELLANEOUS PROVISIONS**
- A.14 TERMINATION OR SUSPENSION OF THE DESIGN-BUILD CONTRACT**

Init.

EMV

AIA Document A141™ – 2004 Exhibit A. Copyright © 2004 by The American Institute of Architects. All rights reserved. **WARNING:** This AIA® Document is protected by U.S. Copyright Law and International Treaties. Unauthorized reproduction or distribution of this AIA® Document, or any portion of it, may result in severe civil and criminal penalties, and will be prosecuted to the maximum extent possible under the law. This document was produced by AIA software at 15:12:53 on 01/17/2012 under Order No.9656167310_1 which expires on 07/21/2012, and is not for resale.

User Notes:

(863003988)

ARTICLE A.1 GENERAL PROVISIONS

§ A.1.1 BASIC DEFINITIONS

§ A.1.1.1 THE DESIGN-BUILD DOCUMENTS

The Design-Build Documents are identified in Section 1.1 of the Agreement.

§ A.1.1.2 PROJECT CRITERIA

The Project Criteria are identified in Section 8.1.3 of the Agreement and may describe the character, scope, relationships, forms, size and appearance of the Project, materials and systems and, in general, their quality levels, performance standards, requirements or criteria, and major equipment layouts.

§ A.1.1.3 ARCHITECT

The Architect is the person lawfully licensed to practice architecture or an entity lawfully practicing architecture identified as such in the Agreement and having a direct contract with the Design-Builder to perform design services for all or a portion of the Work, and is referred to throughout the Design-Build Documents as if singular in number. The term "Architect" means the Architect or the Architect's authorized representative.

§ A.1.1.4 CONTRACTOR

A Contractor is a person or entity, other than the Architect, that has a direct contract with the Design-Builder to perform all or a portion of the construction required in connection with the Work. The term "Contractor" is referred to throughout the Design-Build Documents as if singular in number and means a Contractor or an authorized representative of the Contractor. The term "Contractor" does not include a separate contractor, as defined in Section A.6.1.2, or subcontractors of a separate contractor.

§ A.1.1.5 SUBCONTRACTOR

A Subcontractor is a person or entity who has a direct contract with a Contractor to perform a portion of the construction required in connection with the Work at the site. The term "Subcontractor" is referred to throughout the Design-Build Documents as if singular in number and means a Subcontractor or an authorized representative of the Subcontractor.

§ A.1.1.6 THE WORK

The term "Work" means the design, construction and services required by the Design-Build Documents, whether completed or partially completed, and includes all other labor, materials, equipment and services provided or to be provided by the Design-Builder to fulfill the Design-Builder's obligations. The Work may constitute the whole or a part of the Project.

§ A.1.1.7 THE PROJECT

The Project is the total design and construction of which the Work performed under the Design-Build Documents may be the whole or a part, and which may include design and construction by the Owner or by separate contractors.

§ A.1.1.8 NEUTRAL

The Neutral is the individual appointed by the parties to decide Claims and disputes pursuant to Section A.4.2.1.

§ A.1.2 COMPLIANCE WITH APPLICABLE LAWS

§ A.1.2.1 If the Design-Builder believes that implementation of any instruction received from the Owner would cause a violation of any applicable law, statute, ordinance, building code, rule or regulation, the Design-Builder shall notify the Owner in writing. Neither the Design-Builder nor any Contractor or Architect shall be obligated to perform any act which they believe will violate any applicable law, ordinance, rule or regulation.

§ A.1.2.2 The Design-Builder shall be entitled to rely on the completeness and accuracy of the information contained in the Project Criteria, but not that such information complies with applicable laws, regulations and codes, which shall be the obligation of the Design-Builder to determine. In the event that a specific requirement of the Project Criteria conflicts with applicable laws, regulations and codes, the Design-Builder shall furnish Work which complies with such laws, regulations and codes. In such case, the Owner shall issue a Change Order to the Design-Builder unless the Design-Builder recognized such non-compliance prior to execution of this Agreement and failed to notify the Owner.

Init.

EM/

§ A.1.3 CAPITALIZATION

§ A.1.3.1 Terms capitalized in these Terms and Conditions include those which are (1) specifically defined, (2) the titles of numbered articles and identified references to sections in the document, or (3) the titles of other documents published by the American Institute of Architects.

§ A.1.4 INTERPRETATION

§ A.1.4.1 In the interest of brevity, the Design-Build Documents frequently omit modifying words such as "all" and "any" and articles such as "the" and "an," but the fact that a modifier or an article is absent from one statement and appears in another is not intended to affect the interpretation of either statement.

§ A.1.4.2 Unless otherwise stated in the Design-Build Documents, words which have well-known technical or construction industry meanings are used in the Design-Build Documents in accordance with such recognized meanings.

§ A.1.5 EXECUTION OF THE DESIGN-BUILD DOCUMENTS

§ A.1.5.1 The Design-Build Documents shall be signed by the Owner and Design-Builder.

§ A.1.5.2 Execution of the Design-Build Contract by the Design-Builder is a representation that the Design-Builder has visited the site, become generally familiar with local conditions under which the Work is to be performed and correlated personal observations with requirements of the Design-Build Documents.

§ A.1.6 OWNERSHIP AND USE OF DOCUMENTS AND ELECTRONIC DATA

§ A.1.6.1 Drawings, specifications, and other documents including those in electronic form, prepared by the Architect and furnished by the Design-Builder are Instruments of Service. The Design-Builder, Design-Builder's Architect and other providers of professional services individually shall retain all common law, statutory and other reserved rights, including copyright in those Instruments of Services furnished by them. Drawings, specifications, and other documents and materials and electronic data are furnished for use solely with respect to this Project.

§ A.1.6.2 Upon execution of the Design-Build Contract, the Design-Builder grants to the Owner a non-exclusive license to reproduce and use the Instruments of Service solely in connection with the Project, including the Project's further development by the Owner and others retained by the Owner for such purposes, provided that the Owner shall comply with all obligations, including prompt payment of sums when due, under the Design-Build Documents. Subject to the Owner's compliance with such obligations, such license shall extend to those parties retained by the Owner for such purposes, including other design professionals. The Design-Builder shall obtain similar non-exclusive licenses from its design professionals, including the Architect. The Owner shall not otherwise assign or transfer any license herein to another party without prior written agreement of the Design-Builder. Any unauthorized reproduction or use of the Instruments of Service by the Owner or others shall be at the Owner's sole risk and expense without liability to the Design-Builder and its design professionals. Except as provided in Section A.1.6.4, termination of this Agreement prior to completion of the Design-Builder's services to be performed under this Agreement shall terminate this license.

§ A.1.6.3 Prior to any electronic exchange by the parties of the Instruments of Service or any other documents or materials to be provided by one party to the other, the Owner and the Design-Builder shall agree in writing on the specific conditions governing the format thereof, including any special limitations or licenses not otherwise provided in the Design-Build Documents.

§ A.1.6.4 If this Agreement is terminated for any reason other than the default of the Owner, each of the Design-Builder's design professionals, including the Architect, shall be contractually required to convey to the Owner a non-exclusive license to use that design professional's Instruments of Service for the completion, use and maintenance of the Project, conditioned upon the Owner's written notice to that design professional of the Owner's assumption of the Design-Builder's contractual duties and obligations to that design professional and payment to that design professional of all amounts due to that design professional and its consultants. If the Owner does not assume the remaining duties and obligations of the Design-Builder to that design professional under this Agreement, then the Owner shall indemnify and hold harmless that design professional from all claims and any expense, including legal fees, which that design professional shall thereafter incur by reason of the Owner's use of such Instruments of Service. The Design-Builder shall incorporate the requirements of this Section A.1.6.4 in all agreements with its design professionals.

§ A.1.6.5 Submission or distribution of the Design-Builder's documents to meet official regulatory requirements or for similar purposes in connection with the Project is not to be construed as publication in derogation of the rights reserved in Section A.1.6.1.

ARTICLE A.2 OWNER

§ A.2.1 GENERAL

§ A.2.1.1 The Owner is the person or entity identified as such in the Agreement and is referred to throughout the Design-Build Documents as if singular in number. The term "Owner" means the Owner or the Owner's authorized representative. The Owner shall designate in writing a representative who shall have express authority to bind the Owner with respect to all Project matters requiring the Owner's approval or authorization. The Owner shall render decisions in a timely manner and in accordance with the Design-Builder's schedule submitted to the Owner.

§ A.2.1.2 The Owner shall furnish to the Design-Builder within 15 days after receipt of a written request information necessary and relevant for the Design-Builder to evaluate, give notice of or enforce mechanic's lien rights. Such information shall include a correct statement of the record legal title to the property on which the Project is located, usually referred to as the site, and the Owner's interest therein.

§ A.2.2 INFORMATION AND SERVICES REQUIRED OF THE OWNER

§ A.2.2.1 Information or services required of the Owner by the Design-Build Documents shall be furnished by the Owner with reasonable promptness. Any other information or services relevant to the Design-Builder's performance of the Work under the Owner's control shall be furnished by the Owner after receipt from the Design-Builder of a written request for such information or services.

§ A.2.2.2 The Owner shall be responsible to provide surveys, if not required by the Design-Build Documents to be provided by the Design-Builder, describing physical characteristics, legal limitations, and utility locations for the site of this Project, and a written legal description of the site. The surveys and legal information shall include, as applicable, grades and lines of streets, alleys, pavements, and adjoining property and structures; adjacent drainage; rights-of-way, restrictions, easements, encroachments, zoning, deed restriction, boundaries, and contours of the site; locations, dimensions, and necessary data pertaining to existing buildings, other improvements and trees; and information concerning available utility services and lines, both public and private, above and below grade, including inverts and depths. All the information on the survey shall be referenced to a Project benchmark.

§ A.2.2.3 The Owner shall provide, to the extent available to the Owner and if not required by the Design-Build Documents to be provided by the Design-Builder, the results and reports of prior tests, inspections or investigations conducted for the Project involving structural or mechanical systems, chemical, air and water pollution, hazardous materials or environmental and subsurface conditions and information regarding the presence of pollutants at the Project site.

§ A.2.2.4 The Owner may obtain independent review of the Design-Builder's design, construction and other documents by a separate architect, engineer, and contractor or cost estimator under contract to or employed by the Owner. Such independent review shall be undertaken at the Owner's expense in a timely manner and shall not delay the orderly progress of the Work.

§ A.2.2.5 The Owner shall cooperate with the Design-Builder in securing building and other permits, licenses and inspections. The Owner shall not be required to pay the fees for such permits, licenses and inspections unless the cost of such fees is excluded from the responsibility of the Design-Builder under the Design-Build Documents.

§ A.2.2.6 The services, information, surveys and reports required to be provided by the Owner under Section A.2.2, shall be furnished at the Owner's expense, and the Design-Builder shall be entitled to rely upon the accuracy and completeness thereof, except as otherwise specifically provided in the Design-Build Documents or to the extent the Owner advises the Design-Builder to the contrary in writing.

§ A.2.2.7 If the Owner observes or otherwise becomes aware of a fault or defect in the Work or non-conformity with the Design-Build Documents, the Owner shall give prompt written notice thereof to the Design-Builder.

Init

EL

§ A.2.2.8 The Owner shall, at the request of the Design-Builder, prior to execution of the Design-Build Contract and promptly upon request thereafter, furnish to the Design-Builder reasonable evidence that financial arrangements have been made to fulfill the Owner's obligations under the Design-Build Documents.

§ A.2.2.9 The Owner shall communicate through the Design-Builder with persons or entities employed or retained by the Design-Builder, unless otherwise directed by the Design-Builder.

§ A.2.2.10 The Owner shall furnish the services of geotechnical engineers or other consultants, if not required by the Design-Build Documents to be provided by the Design-Builder, for subsoil, air and water conditions when such services are deemed reasonably necessary by the Design-Builder to properly carry out the design services provided by the Design-Builder and the Design-Builder's Architect. Such services may include, but are not limited to, test borings, test pits, determinations of soil bearing values, percolation tests, evaluations of hazardous materials, ground corrosion and resistivity tests, and necessary operations for anticipating subsoil conditions. The services of geotechnical engineer(s) or other consultants shall include preparation and submission of all appropriate reports and professional recommendations.

§ A.2.2.11 The Owner shall promptly obtain easements, zoning variances, and legal authorizations regarding site utilization where essential to the execution of the Owner's program.

§ A.2.3 OWNER REVIEW AND INSPECTION

§ A.2.3.1 The Owner shall review and approve or take other appropriate action upon the Design-Builder's submittals, including but not limited to design and construction documents, required by the Design-Build Documents, but only for the limited purpose of checking for conformance with information given and the design concept expressed in the Design-Build Documents. The Owner's action shall be taken with such reasonable promptness as to cause no delay in the Work or in the activities of the Design-Builder or separate contractors. Review of such submittals is not conducted for the purpose of determining the accuracy and completeness of other details, such as dimensions and quantities, or for substantiating instructions for installation or performance of equipment or systems, all of which remain the responsibility of the Design-Builder as required by the Design-Build Documents.

§ A.2.3.2 Upon review of the design documents, construction documents, or other submittals required by the Design-Build Documents, the Owner shall take one of the following actions:

- .1 Determine that the documents or submittals are in conformance with the Design-Build Documents and approve them.
- .2 Determine that the documents or submittals are in conformance with the Design-Build Documents but request changes in the documents or submittals which shall be implemented by a Change in the Work.
- .3 Determine that the documents or submittals are not in conformity with the Design-Build Documents and reject them.
- .4 Determine that the documents or submittals are not in conformity with the Design-Build Documents, but accept them by implementing a Change in the Work.
- .5 Determine that the documents or submittals are not in conformity with the Design-Build Documents, but accept them and request changes in the documents or submittals which shall be implemented by a Change in the Work.

§ A.2.3.3 The Design-Builder shall submit to the Owner for the Owner's approval, pursuant to Section A.2.3.1, any proposed change or deviation to previously approved documents or submittals. The Owner shall review each proposed change or deviation to previously approved documents or submittals which the Design-Builder submits to the Owner for the Owner's approval with reasonable promptness in accordance with Section A.2.3.1 and shall make one of the determinations described in Section A.2.3.2.

§ A.2.3.4 Notwithstanding the Owner's responsibility under Section A.2.3.2, the Owner's review and approval of the Design-Builder's documents or submittals shall not relieve the Design-Builder of responsibility for compliance with the Design-Build Documents unless a) the Design-Builder has notified the Owner in writing of the deviation prior to approval by the Owner or, b) the Owner has approved a Change in the Work reflecting any deviations from the requirements of the Design-Build Documents.

§ A.2.3.5 The Owner may visit the site to keep informed about the progress and quality of the portion of the Work completed. However, the Owner shall not be required to make exhaustive or continuous on-site inspections to check

the quality or quantity of the Work. Visits by the Owner shall not be construed to create an obligation on the part of the Owner to make on-site inspections to check the quantity or quality of the Work. The Owner shall neither have control over or charge of, nor be responsible for, the construction means, methods, techniques, sequences or procedures, or for the safety precautions and programs in connection with the Work, since these are solely the Design-Builder's rights and responsibilities under the Design-Build Documents, except as provided in Section A.3.3.7.

§ A.2.3.6 The Owner shall not be responsible for the Design-Builder's failure to perform the Work in accordance with the requirements of the Design-Build Documents. The Owner shall not have control over or charge of and will not be responsible for acts or omissions of the Design-Builder, Architect, Contractors, or their agents or employees, or any other persons or entities performing portions of the Work for the Design-Builder.

§ A.2.3.7 The Owner may reject Work that does not conform to the Design-Build Documents. Whenever the Owner considers it necessary or advisable, the Owner shall have authority to require inspection or testing of the Work in accordance with Section A.13.5.2, whether or not such Work is fabricated, installed or completed. However, neither this authority of the Owner nor a decision made in good faith either to exercise or not to exercise such authority shall give rise to a duty or responsibility of the Owner to the Design-Builder, the Architect, Contractors, material and equipment suppliers, their agents or employees, or other persons or entities performing portions of the Work.

§ A.2.3.8 The Owner may appoint an on-site project representative to observe the Work and to have such other responsibilities as the Owner and the Design-Builder agree to in writing.

§ A.2.3.9 The Owner shall conduct inspections to determine the date or dates of Substantial Completion and the date of final completion.

§ A.2.4 OWNER'S RIGHT TO STOP WORK

§ A.2.4.1 If the Design-Builder fails to correct Work which is not in accordance with the requirements of the Design-Build Documents as required by Section A.12.2 or persistently fails to carry out Work in accordance with the Design-Build Documents, the Owner may issue a written order to the Design-Builder to stop the Work, or any portion thereof, until the cause for such order has been eliminated; however, the right of the Owner to stop the Work shall not give rise to a duty on the part of the Owner to exercise this right for the benefit of the Design-Builder or any other person or entity, except to the extent required by Section A.6.1.3.

§ A.2.5 OWNER'S RIGHT TO CARRY OUT THE WORK

§ A.2.5.1 If the Design-Builder defaults or neglects to carry out the Work in accordance with the Design-Build Documents and fails within a seven-day period after receipt of written notice from the Owner to commence and continue correction of such default or neglect with diligence and promptness, the Owner may after such seven-day period give the Design-Builder a second written notice to correct such deficiencies within a three-day period. If the Design-Builder within such three-day period after receipt of such second notice fails to commence and continue to correct any deficiencies, the Owner may, without prejudice to other remedies the Owner may have, correct such deficiencies. In such case, an appropriate Change Order shall be issued deducting from payments then or thereafter due the Design-Builder the reasonable cost of correcting such deficiencies. If payments due the Design-Builder are not sufficient to cover such amounts, the Design-Builder shall pay the difference to the Owner.

ARTICLE A.3 DESIGN-BUILDER

§ A.3.1 GENERAL

§ A.3.1.1 The Design-Builder is the person or entity identified as such in the Agreement and is referred to throughout the Design-Build Documents as if singular in number. The Design-Builder may be an architect or other design professional, a construction contractor, a real estate developer or any other person or entity legally permitted to do business as a design-builder in the location where the Project is located. The term "Design-Builder" means the Design-Builder or the Design-Builder's authorized representative. The Design-Builder's representative is authorized to act on the Design-Builder's behalf with respect to the Project.

§ A.3.1.2 The Design-Builder shall perform the Work in accordance with the Design-Build Documents.

§ A.3.2 DESIGN SERVICES AND RESPONSIBILITIES

§ A.3.2.1 When applicable law requires that services be performed by licensed professionals, the Design-Builder shall provide those services through the performance of qualified persons or entities duly licensed to practice their

Int.

EM /

professions. The Owner understands and agrees that the services performed by the Design-Builder's Architect and the Design-Builder's other design professionals and consultants are undertaken and performed in the sole interest of and for the exclusive benefit of the Design-Builder.

§ A.3.2.2 The agreements between the Design-Builder and Architect or other design professionals identified in the Agreement, and in any subsequent Modifications, shall be in writing. These agreements, including services and financial arrangements with respect to this Project, shall be promptly and fully disclosed to the Owner upon the Owner's written request.

§ A.3.2.3 The Design-Builder shall be responsible to the Owner for acts and omissions of the Design-Builder's employees, Architect, Contractors, Subcontractors and their agents and employees, and other persons or entities, including the Architect and other design professionals, performing any portion of the Design-Builder's obligations under the Design-Build Documents.

§ A.3.2.4 The Design-Builder shall carefully study and compare the Design-Build Documents, materials and other information provided by the Owner pursuant to Section A.2.2, shall take field measurements of any existing conditions related to the Work, shall observe any conditions at the site affecting the Work, and report promptly to the Owner any errors, inconsistencies or omissions discovered.

§ A.3.2.5 The Design-Builder shall provide to the Owner for Owner's written approval design documents sufficient to establish the size, quality and character of the Project; its architectural, structural, mechanical and electrical systems; and the materials and such other elements of the Project to the extent required by the Design-Build Documents. Deviations, if any, from the Design-Build Documents shall be disclosed in writing.

§ A.3.2.6 Upon the Owner's written approval of the design documents submitted by the Design-Builder, the Design-Builder shall provide construction documents for review and written approval by the Owner. The construction documents shall set forth in detail the requirements for construction of the Project. The construction documents shall include drawings and specifications that establish the quality levels of materials and systems required. Deviations, if any, from the Design-Build Documents shall be disclosed in writing. Construction documents may include drawings, specifications, and other documents and electronic data setting forth in detail the requirements for construction of the Work, and shall:

- .1 be consistent with the approved design documents;
- .2 provide information for the use of those in the building trades; and
- .3 include documents customarily required for regulatory agency approvals.

§ A.3.2.7 The Design-Builder shall meet with the Owner periodically to review progress of the design and construction documents.

§ A.3.2.8 Upon the Owner's written approval of construction documents, the Design-Builder, with the assistance of the Owner, shall prepare and file documents required to obtain necessary approvals of governmental authorities having jurisdiction over the Project.

§ A.3.2.9 The Design-Builder shall obtain from each of the Design-Builder's professionals and furnish to the Owner certifications with respect to the documents and services provided by such professionals (a) that, to the best of their knowledge, information and belief, the documents or services to which such certifications relate (i) are consistent with the Project Criteria set forth in the Design-Build Documents, except to the extent specifically identified in such certificate, (ii) comply with applicable professional practice standards, and (iii) comply with applicable laws, ordinances, codes, rules and regulations governing the design of the Project; and (b) that the Owner and its consultants shall be entitled to rely upon the accuracy of the representations and statements contained in such certifications.

§ A.3.2.10 If the Owner requests the Design-Builder, the Architect or the Design-Builder's other design professionals to execute certificates other than those required by Section A.3.2.9, the proposed language of such certificates shall be submitted to the Design-Builder, or the Architect and such design professionals through the Design-Builder, for review and negotiation at least 14 days prior to the requested dates of execution. Neither the Design-Builder, the Architect nor such other design professionals shall be required to execute certificates that would require knowledge, services or responsibilities beyond the scope of their respective agreements with the Owner or Design-Builder.

§ A.3.3 CONSTRUCTION

§ A.3.3.1 The Design-Builder shall perform no construction Work prior to the Owner's review and approval of the construction documents. The Design-Builder shall perform no portion of the Work for which the Design-Build Documents require the Owner's review of submittals, such as Shop Drawings, Product Data and Samples, until the Owner has approved each submittal.

§ A.3.3.2 The construction Work shall be in accordance with approved submittals, except that the Design-Builder shall not be relieved of responsibility for deviations from requirements of the Design-Build Documents by the Owner's approval of design and construction documents or other submittals such as Shop Drawings, Product Data, Samples or other submittals unless the Design-Builder has specifically informed the Owner in writing of such deviation at the time of submittal and (1) the Owner has given written approval to the specific deviation as a minor change in the Work, or (2) a Change Order or Construction Change Directive has been issued authorizing the deviation. The Design-Builder shall not be relieved of responsibility for errors or omissions in design and construction documents or other submittals such as Shop Drawings, Product Data, Samples or other submittals by the Owner's approval thereof.

§ A.3.3.3 The Design-Builder shall direct specific attention, in writing or on resubmitted design and construction documents or other submittals such as Shop Drawings, Product Data, Samples or similar submittals, to revisions other than those requested by the Owner on previous submittals. In the absence of such written notice, the Owner's approval of a resubmission shall not apply to such revisions.

§ A.3.3.4 When the Design-Build Documents require that a Contractor provide professional design services or certifications related to systems, materials or equipment, or when the Design-Builder in its discretion provides such design services or certifications through a Contractor, the Design-Builder shall cause professional design services or certifications to be provided by a properly licensed design professional, whose signature and seal shall appear on all drawings, calculations, specifications, certifications, Shop Drawings and other submittals prepared by such professional. Shop Drawings and other submittals related to the Work designed or certified by such professionals, if prepared by others, shall bear such design professional's written approval. The Owner shall be entitled to rely upon the adequacy, accuracy and completeness of the services, certifications or approvals performed by such design professionals.

§ A.3.3.5 The Design-Builder shall be solely responsible for and have control over all construction means, methods, techniques, sequences and procedures and for coordinating all portions of the Work under the Design-Build Documents.

§ A.3.3.6 The Design-Builder shall keep the Owner informed of the progress and quality of the Work.

§ A.3.3.7 The Design-Builder shall be responsible for the supervision and direction of the Work, using the Design-Builder's best skill and attention. If the Design-Build Documents give specific instructions concerning construction means, methods, techniques, sequences or procedures, the Design-Builder shall evaluate the jobsite safety thereof and, except as stated below, shall be fully and solely responsible for the jobsite safety of such means, methods, techniques, sequences or procedures. If the Design-Builder determines that such means, methods, techniques, sequences or procedures may not be safe, the Design-Builder shall give timely written notice to the Owner and shall not proceed with that portion of the Work without further written instructions from the Owner. If the Design-Builder is then instructed to proceed with the required means, methods, techniques, sequences or procedures without acceptance of changes proposed by the Design-Builder, the Owner shall be solely responsible for any resulting loss or damage.

§ A.3.3.8 The Design-Builder shall be responsible for inspection of portions of Work already performed to determine that such portions are in proper condition to receive subsequent Work.

§ A.3.4 LABOR AND MATERIALS

§ A.3.4.1 Unless otherwise provided in the Design-Build Documents, the Design-Builder shall provide or cause to be provided and shall pay for design services, labor, materials, equipment, tools, construction equipment and machinery, water, heat, utilities, transportation and other facilities and services necessary for proper execution and completion of the Work, whether temporary or permanent and whether or not incorporated or to be incorporated in the Work.

§ A.3.4.2 When a material is specified in the Design-Build Documents, the Design-Builder may make substitutions only with the consent of the Owner and, if appropriate, in accordance with a Change Order.

§ A.3.4.3 The Design-Builder shall enforce strict discipline and good order among the Design-Builder's employees and other persons carrying out the Design-Build Contract. The Design-Builder shall not permit employment of unfit persons or persons not skilled in tasks assigned to them.

§ A.3.5 WARRANTY

§ A.3.5.1 The Design-Builder warrants to the Owner that materials and equipment furnished under the Design-Build Documents will be of good quality and new unless otherwise required or permitted by the Design-Build Documents, that the Work will be free from defects not inherent in the quality required or permitted by law or otherwise, and that the Work will conform to the requirements of the Design-Build Documents. Work not conforming to these requirements, including substitutions not properly approved and authorized, may be considered defective. The Design-Builder's warranty excludes remedy for damage or defect caused by abuse, modifications not executed by the Design-Builder, improper or insufficient maintenance, improper operation, or normal wear and tear and normal usage. If required by the Owner, the Design-Builder shall furnish satisfactory evidence as to the kind and quality of materials and equipment.

§ A.3.6 TAXES

§ A.3.6.1 The Design-Builder shall pay all sales, consumer, use and similar taxes for the Work provided by the Design-Builder which had been legally enacted on the date of the Agreement, whether or not yet effective or merely scheduled to go into effect.

§ A.3.7 PERMITS, FEES AND NOTICES

§ A.3.7.1 The Design-Builder shall secure and pay for building and other permits and governmental fees, licenses and inspections necessary for the proper execution and completion of the Work which are customarily secured after execution of the Design-Build Contract and which were legally required on the date the Owner accepted the Design-Builder's proposal.

§ A.3.7.2 The Design-Builder shall comply with and give notices required by laws, ordinances, rules, regulations and lawful orders of public authorities relating to the Project.

§ A.3.7.3 It is the Design-Builder's responsibility to ascertain that the Work is in accordance with applicable laws, ordinances, codes, rules and regulations.

§ A.3.7.4 If the Design-Builder performs Work contrary to applicable laws, ordinances, codes, rules and regulations, the Design-Builder shall assume responsibility for such Work and shall bear the costs attributable to correction.

§ A.3.8 ALLOWANCES

§ A.3.8.1 The Design-Builder shall include in the Contract Sum all allowances stated in the Design-Build Documents. Items covered by allowances shall be supplied for such amounts and by such persons or entities as the Owner may direct, but the Design-Builder shall not be required to employ persons or entities to which the Design-Builder has reasonable objection.

§ A.3.8.2 Unless otherwise provided in the Design-Build Documents:

- .1 allowances shall cover the cost to the Design-Builder of materials and equipment delivered at the site and all required taxes, less applicable trade discounts;
- .2 Design-Builder's costs for unloading and handling at the site, labor, installation costs, overhead, profit and other expenses contemplated for stated allowance amounts shall be included in the Contract Sum but not in the allowances; and
- .3 whenever costs are more than or less than allowances, the Contract Sum shall be adjusted accordingly by Change Order. The amount of the Change Order shall reflect (1) the difference between actual costs and the allowances under Section A.3.8.2.1 and (2) changes in Design-Builder's costs under Section A.3.8.2.2.

§ A.3.8.3 Materials and equipment under an allowance shall be selected by the Owner in sufficient time to avoid delay in the Work.

Init.

§ A.3.9 DESIGN-BUILDER'S SCHEDULE

§ A.3.9.1 The Design-Builder, promptly after execution of the Design-Build Contract, shall prepare and submit for the Owner's information the Design-Builder's schedule for the Work. The schedule shall not exceed time limits and shall be in such detail as required under the Design-Build Documents, shall be revised at appropriate intervals as required by the conditions of the Work and Project, shall be related to the entire Project to the extent required by the Design-Build Documents, shall provide for expeditious and practicable execution of the Work and shall include allowances for periods of time required for the Owner's review and for approval of submissions by authorities having jurisdiction over the Project.

§ A.3.9.2 The Design-Builder shall prepare and keep current a schedule of submittals required by the Design-Build Documents.

§ A.3.9.3 The Design-Builder shall perform the Work in general accordance with the most recent schedules submitted to the Owner.

§ A.3.10 DOCUMENTS AND SAMPLES AT THE SITE

§ A.3.10.1 The Design-Builder shall maintain at the site for the Owner one record copy of the drawings, specifications, addenda, Change Orders and other Modifications, in good order and marked currently to record field changes and selections made during construction, and one record copy of approved Shop Drawings, Product Data, Samples and similar required submittals. These shall be delivered to the Owner upon completion of the Work.

§ A.3.11 SHOP DRAWINGS, PRODUCT DATA AND SAMPLES

§ A.3.11.1 Shop Drawings are drawings, diagrams, schedules and other data specially prepared for the Work by the Design-Builder or a Contractor, Subcontractor, manufacturer, supplier or distributor to illustrate some portion of the Work.

§ A.3.11.2 Product Data are illustrations, standard schedules, performance charts, instructions, brochures, diagrams and other information furnished by the Design-Builder to illustrate materials or equipment for some portion of the Work.

§ A.3.11.3 Samples are physical examples that illustrate materials, equipment or workmanship and establish standards by which the Work will be judged.

§ A.3.11.4 Shop Drawings, Product Data, Samples and similar submittals are not Design-Build Documents. The purpose of their submittal is to demonstrate for those portions of the Work for which submittals are required by the Design-Build Documents the way by which the Design-Builder proposes to conform to the Design-Build Documents.

§ A.3.11.5 The Design-Builder shall review for compliance with the Design-Build Documents and approve and submit to the Owner only those Shop Drawings, Product Data, Samples and similar submittals required by the Design-Build Documents with reasonable promptness and in such sequence as to cause no delay in the Work or in the activities of the Owner or of separate contractors.

§ A.3.11.6 By approving and submitting Shop Drawings, Product Data, Samples and similar submittals, the Design-Builder represents that the Design-Builder has determined and verified materials, field measurements and field construction criteria related thereto, or will do so, and has checked and coordinated the information contained within such submittals with the requirements of the Work and of the Design-Build Documents.

§ A.3.12 USE OF SITE

§ A.3.12.1 The Design-Builder shall confine operations at the site to areas permitted by law, ordinances, permits and the Design-Build Documents, and shall not unreasonably encumber the site with materials or equipment.

§ A.3.13 CUTTING AND PATCHING

§ A.3.13.1 The Design-Builder shall be responsible for cutting, fitting or patching required to complete the Work or to make its parts fit together properly.

init.

BY/

§ A.3.13.2 The Design-Builder shall not damage or endanger a portion of the Work or fully or partially completed construction of the Owner or separate contractors by cutting, patching or otherwise altering such construction or by excavation. The Design-Builder shall not cut or otherwise alter such construction by the Owner or a separate contractor except with written consent of the Owner and of such separate contractor; such consent shall not be unreasonably withheld. The Design-Builder shall not unreasonably withhold from the Owner or a separate contractor the Design-Builder's consent to cutting or otherwise altering the Work.

§ A.3.14 CLEANING UP

§ A.3.14.1 The Design-Builder shall keep the premises and surrounding area free from accumulation of waste materials or rubbish caused by operations under the Design-Build Contract. At completion of the Work, the Design-Builder shall remove from and about the Project waste materials, rubbish, the Design-Builder's tools, construction equipment, machinery and surplus materials.

§ A.3.14.2 If the Design-Builder fails to clean up as provided in the Design-Build Documents, the Owner may do so and the cost thereof shall be charged to the Design-Builder.

§ A.3.15 ACCESS TO WORK

§ A.3.15.1 The Design-Builder shall provide the Owner access to the Work in preparation and progress wherever located.

§ A.3.16 ROYALTIES, PATENTS AND COPYRIGHTS

§ A.3.16.1 The Design-Builder shall pay all royalties and license fees. The Design-Builder shall defend suits or claims for infringement of copyrights and patent rights and shall hold the Owner harmless from loss on account thereof, but shall not be responsible for such defense or loss when a particular design, process or product of a particular manufacturer or manufacturers is required or where the copyright violations are contained in drawings, specifications or other documents prepared by or furnished to the Design-Builder by the Owner. However, if the Design-Builder has reason to believe that the required design, process or product is an infringement of a copyright or a patent, the Design-Builder shall be responsible for such loss unless such information is promptly furnished to the Owner.

§ A.3.17 INDEMNIFICATION

§ A.3.17.1 To the fullest extent permitted by law, the Design-Builder shall indemnify and hold harmless the Owner, Owner's consultants, and agents and employees of any of them from and against claims, damages, losses and expenses, including but not limited to attorneys' fees, arising out of or resulting from performance of the Work, provided that such claim, damage, loss or expense is attributable to bodily injury, sickness, disease or death or to injury to or destruction of tangible property other than the Work itself, but only to the extent caused by the negligent acts or omissions of the Design-Builder, Architect, a Contractor, a Subcontractor, anyone directly or indirectly employed by them or anyone for whose acts they may be liable, regardless of whether or not such claim, damage, loss or expense is caused in part by a party indemnified hereunder. Such obligation shall not be construed to negate, abridge or reduce other rights or obligations of indemnity that would otherwise exist as to a party or person described in this Section A.3.17.

§ A.3.17.2 In claims against any person or entity indemnified under this Section A.3.17 by an employee of the Design-Builder, the Architect, a Contractor, a Subcontractor, anyone directly or indirectly employed by them or anyone for whose acts they may be liable, the indemnification obligation under Section A.3.17.1 shall not be limited by a limitation on amount or type of damages, compensation or benefits payable by or for the Design-Builder, the Architect or a Contractor or a Subcontractor under workers' compensation acts, disability benefit acts or other employee benefit acts.

ARTICLE A.4 DISPUTE RESOLUTION

§ A.4.1 CLAIMS AND DISPUTES

§ A.4.1.1 **Definition.** A Claim is a demand or assertion by one of the parties seeking, as a matter of right, adjustment or interpretation of Design-Build Contract terms, payment of money, extension of time or other relief with respect to the terms of the Design-Build Contract. The term "Claim" also includes other disputes and matters in question between the Owner and Design-Builder arising out of or relating to the Design-Build Contract. Claims must be initiated by written notice. The responsibility to substantiate Claims shall rest with the party making the Claim.

Int.

EW

§ A.4.1.2 **Time Limits on Claims.** Claims by either party must be initiated within 21 days after occurrence of the event giving rise to such Claim or within 21 days after the claimant first recognizes the condition giving rise to the Claim, whichever is later. Claims must be initiated by written notice to the other party.

§ A.4.1.3 **Continuing Performance.** Pending final resolution of a Claim, except as otherwise agreed in writing or as provided in Section A.9.7.1 and Article A.14, the Design-Builder shall proceed diligently with performance of the Design-Build Contract and the Owner shall continue to make payments in accordance with the Design-Build Documents.

§ A.4.1.4 **Claims for Concealed or Unknown Conditions.** If conditions are encountered at the site which are (1) subsurface or otherwise concealed physical conditions which differ materially from those indicated in the Design-Build Documents or (2) unknown physical conditions of an unusual nature which differ materially from those ordinarily found to exist and generally recognized as inherent in construction activities of the character provided for in the Design-Build Documents, then the observing party shall give notice to the other party promptly before conditions are disturbed and in no event later than 21 days after first observance of the conditions. The Owner shall promptly investigate such conditions and, if they differ materially and cause an increase or decrease in the Design-Builder's cost of, or time required for, performance of any part of the Work, shall negotiate with the Design-Builder an equitable adjustment in the Contract Sum or Contract Time, or both. If the Owner determines that the conditions at the site are not materially different from those indicated in the Design-Build Documents and that no change in the terms of the Design-Build Contract is justified, the Owner shall so notify the Design-Builder in writing, stating the reasons. Claims by the Design-Builder in opposition to such determination must be made within 21 days after the Owner has given notice of the decision. If the conditions encountered are materially different, the Contract Sum and Contract Time shall be equitably adjusted, but if the Owner and Design-Builder cannot agree on an adjustment in the Contract Sum or Contract Time, the adjustment shall proceed pursuant to Section A.4.2.

§ A.4.1.5 **Claims for Additional Cost.** If the Design-Builder wishes to make Claim for an increase in the Contract Sum, written notice as provided herein shall be given before proceeding to execute the Work. Prior notice is not required for Claims relating to an emergency endangering life or property arising under Section A.10.6.

§ A.4.1.6 If the Design-Builder believes additional cost is involved for reasons including but not limited to (1) an order by the Owner to stop the Work where the Design-Builder was not at fault, (2) a written order for the Work issued by the Owner, (3) failure of payment by the Owner, (4) termination of the Design-Build Contract by the Owner, (5) Owner's suspension or (6) other reasonable grounds, Claim shall be filed in accordance with this Section A.4.1.

§ A.4.1.7 **Claims for Additional Time**

§ A.4.1.7.1 If the Design-Builder wishes to make Claim for an increase in the Contract Time, written notice as provided herein shall be given. The Design-Builder's Claim shall include an estimate of the time and its effect on the progress of the Work. In the case of a continuing delay, only one Claim is necessary.

§ A.4.1.7.2 If adverse weather conditions are the basis for a Claim for additional time, such Claim shall be documented by data substantiating that weather conditions were abnormal for the period of time, could not have been reasonably anticipated and had an adverse effect on the scheduled construction.

§ A.4.1.8 **Injury or Damage to Person or Property.** If either party to the Design-Build Contract suffers injury or damage to person or property because of an act or omission of the other party or of others for whose acts such party is legally responsible, written notice of such injury or damage, whether or not insured, shall be given to the other party within a reasonable time not exceeding 21 days after discovery. The notice shall provide sufficient detail to enable the other party to investigate the matter.

§ A.4.1.9 If unit prices are stated in the Design-Build Documents or subsequently agreed upon, and if quantities originally contemplated are materially changed in a proposed Change Order or Construction Change Directive so that application of such unit prices to quantities of Work proposed will cause substantial inequity to the Owner or Design-Builder, the applicable unit prices shall be equitably adjusted.

§ A.4.1.10 **Claims for Consequential Damages.** Design-Builder and Owner waive Claims against each other for consequential damages arising out of or relating to the Design-Build Contract. This mutual waiver includes:

- .1 damages incurred by the Owner for rental expenses, for losses of use, income, profit, financing, business and reputation, and for loss of management or employee productivity or of the services of such persons; and
- .2 damages incurred by the Design-Builder for principal office expenses including the compensation of personnel stationed there, for losses of financing, business and reputation, and for loss of profit except anticipated profit arising directly from the Work.

This mutual waiver is applicable, without limitation, to all consequential damages due to either party's termination in accordance with Article A.14. Nothing contained in this Section A.4.1.10 shall be deemed to preclude an award of liquidated direct damages, when applicable, in accordance with the requirements of the Design-Build Documents.

§ A.4.1.11 If the enactment or revision of codes, laws or regulations or official interpretations which govern the Project cause an increase or decrease of the Design-Builder's cost of, or time required for, performance of the Work, the Design-Builder shall be entitled to an equitable adjustment in Contract Sum or Contract Time. If the Owner and Design-Builder cannot agree upon an adjustment in the Contract Sum or Contract Time, the Design-Builder shall submit a Claim pursuant to Section A.4.1.

§ A.4.2 RESOLUTION OF CLAIMS AND DISPUTES

§ A.4.2.1 **Decision by Neutral.** If the parties have identified a Neutral in Section 6.1 of the Agreement or elsewhere in the Design-Build Documents, then Claims, excluding those arising under Sections A.10.3 through A.10.5, shall be referred initially to the Neutral for decision. An initial decision by the Neutral shall be required as a condition precedent to mediation of all Claims between the Owner and Design-Builder arising prior to the date final payment is due, unless 30 days have passed after the Claim has been referred to the Neutral with no decision having been rendered by the Neutral. Unless the Neutral and all affected parties agree, the Neutral will not decide disputes between the Design-Builder and persons or entities other than the Owner.

§ A.4.2.2 **Decision by Owner.** If the parties have not identified a Neutral in Section 6.1 of the Agreement or elsewhere in the Design-Build Documents then, except for those claims arising under Sections A.10.3 and A.10.5, the Owner shall provide an initial decision. An initial decision by the Owner shall be required as a condition precedent to mediation of all Claims between the Owner and Design-Builder arising prior to the date final payment is due, unless 30 days have passed after the Claim has been referred to the Owner with no decision having been rendered by the Owner.

§ A.4.2.3 The initial decision pursuant to Sections A.4.2.1 and A.4.2.2 shall be in writing, shall state the reasons therefore and shall notify the parties of any change in the Contract Sum or Contract Time or both. The initial decision shall be final and binding on the parties but subject first to mediation under Section A.4.3 and thereafter to such other dispute resolution methods as provided in Section 6.2 of the Agreement or elsewhere in the Design-Build Documents.

§ A.4.2.4 In the event of a Claim against the Design-Builder, the Owner may, but is not obligated to, notify the surety, if any, of the nature and amount of the Claim. If the Claim relates to a possibility of a Design-Builder's default, the Owner may, but is not obligated to, notify the surety and request the surety's assistance in resolving the controversy.

§ A.4.2.5 If a Claim relates to or is the subject of a mechanic's lien, the party asserting such Claim may proceed in accordance with applicable law to comply with the lien notice or filing deadlines prior to initial resolution of the Claim.

§ A.4.3 MEDIATION

§ A.4.3.1 Any Claim arising out of or related to the Design-Build Contract, except those waived as provided for in Sections A.4.1.10, A.9.10.4 and A.9.10.5, shall, after initial decision of the Claim or 30 days after submission of the Claim for initial decision, be subject to mediation as a condition precedent to arbitration or the institution of legal or equitable or other binding dispute resolution proceedings by either party.

§ A.4.3.2 The parties shall endeavor to resolve their Claims by mediation which, unless the parties mutually agree otherwise, shall be in accordance with the Construction Industry Mediation Rules of the American Arbitration Association currently in effect at the time of the mediation. Request for mediation shall be filed in writing with the other party to the Design-Build Contract and with the American Arbitration Association. The request may be made concurrently with the filing of a demand for arbitration or other binding dispute resolution proceedings but, in such

event, mediation shall proceed in advance thereof or of legal or equitable proceedings, which shall be stayed pending mediation for a period of 60 days from the date of filing, unless stayed for a longer period by agreement of the parties or court order.

§ A.4.3.3 The parties shall share the mediator's fee and any filing fees equally. The mediation shall be held in the place where the Project is located, unless another location is mutually agreed upon. Agreements reached in mediation shall be enforceable as settlement agreements in any court having jurisdiction thereof.

§ A.4.4 ARBITRATION

§ A.4.4.1 Claims, except those waived as provided for in Sections A.4.1.10, A.9.10.4 and A.9.10.5, for which initial decisions have not become final and binding, and which have not been resolved by mediation but which are subject to arbitration pursuant to Sections 6.2 and 6.3 of the Agreement or elsewhere in the Design-Build Documents, shall be decided by arbitration which, unless the parties mutually agree otherwise, shall be in accordance with the Construction Industry Arbitration Rules of the American Arbitration Association currently in effect at the time of the arbitration. The demand for arbitration shall be filed in writing with the other party to the Design-Build Contract and with the American Arbitration Association.

§ A.4.4.2 A demand for arbitration may be made no earlier than concurrently with the filing of a request for mediation, but in no event shall it be made after the date when institution of legal or equitable proceedings based on such Claim would be barred by the applicable statute of limitations as determined pursuant to Section A.13.6.

§ A.4.4.3 An arbitration pursuant to this Section A.4.4 may be joined with an arbitration involving common issues of law or fact between the Owner or Design-Builder and any person or entity with whom the Owner or Design-Builder has a contractual obligation to arbitrate disputes which does not prohibit consolidation or joinder. No other arbitration arising out of or relating to the Design-Build Contract shall include, by consolidation, joinder or in any other manner, an additional person or entity not a party to the Design-Build Contract or not a party to an agreement with the Owner or Design-Builder, except by written consent containing a specific reference to the Design-Build Contract signed by the Owner and Design-Builder and any other person or entities sought to be joined. Consent to arbitration involving an additional person or entity shall not constitute consent to arbitration of any claim, dispute or other matter in question not described in the written consent or with a person or entity not named or described therein. The foregoing agreement to arbitrate and other agreements to arbitrate with an additional person or entity duly consented to by the parties to the Agreement shall be specifically enforceable in accordance with applicable law in any court having jurisdiction thereof.

§ A.4.4.4 **Claims and Timely Assertion of Claims.** The party filing a notice of demand for arbitration must assert in the demand all Claims then known to that party on which arbitration is permitted to be demanded.

§ A.4.4.5 **Judgment on Final Award.** The award rendered by the arbitrator or arbitrators shall be final, and judgment may be entered upon it in accordance with applicable law in any court having jurisdiction thereof.

ARTICLE A.5 AWARD OF CONTRACTS

§ A.5.1 Unless otherwise stated in the Design-Build Documents or the bidding or proposal requirements, the Design-Builder, as soon as practicable after award of the Design-Build Contract, shall furnish in writing to the Owner the names of additional persons or entities not originally included in the Design-Builder's proposal or in substitution of a person or entity (including those who are to furnish design services or materials or equipment fabricated to a special design) proposed for each principal portion of the Work. The Owner will promptly reply to the Design-Builder in writing stating whether or not the Owner has reasonable objection to any such proposed additional person or entity. Failure of the Owner to reply promptly shall constitute notice of no reasonable objection.

§ A.5.2 The Design-Builder shall not contract with a proposed person or entity to whom which the Owner has made reasonable and timely objection. The Design-Builder shall not be required to contract with anyone to whom the Design-Builder has made reasonable objection.

§ A.5.3 If the Owner has reasonable objection to a person or entity proposed by the Design-Builder, the Design-Builder shall propose another to whom the Owner has no reasonable objection. If the proposed but rejected additional person or entity was reasonably capable of performing the Work, the Contract Sum and Contract Time shall be increased or decreased by the difference, if any, occasioned by such change, and an appropriate Change Order shall

Init

EM/

be issued before commencement of the substitute person's or entity's Work. However, no increase in the Contract Sum or Contract Time shall be allowed for such change unless the Design-Builder has acted promptly and responsively in submitting names as required.

§ A.5.4 The Design-Builder shall not change a person or entity previously selected if the Owner makes reasonable objection to such substitute.

§ A.5.5 CONTINGENT ASSIGNMENT OF CONTRACTS

§ A.5.5.1 Each agreement for a portion of the Work is assigned by the Design-Builder to the Owner provided that:

- 1 assignment is effective only after termination of the Design-Build Contract by the Owner for cause pursuant to Section A.14.2 and only for those agreements which the Owner accepts by notifying the contractor in writing; and
- 2 assignment is subject to the prior rights of the surety, if any, obligated under bond relating to the Design-Build Contract.

§ A.5.5.2 Upon such assignment, if the Work has been suspended for more than 30 days, the Contractor's compensation shall be equitably adjusted for increases in cost resulting from the suspension.

ARTICLE A.6 CONSTRUCTION BY OWNER OR BY SEPARATE CONTRACTORS

§ A.6.1 OWNER'S RIGHT TO PERFORM CONSTRUCTION AND TO AWARD SEPARATE CONTRACTS

§ A.6.1.1 The Owner reserves the right to perform construction or operations related to the Project with the Owner's own forces and to award separate contracts in connection with other portions of the Project or other construction or operations on the site. The Design-Builder shall cooperate with the Owner and separate contractors whose work might interfere with the Design-Builder's Work. If the Design-Builder claims that delay or additional cost is involved because of such action by the Owner, the Design-Builder shall make such Claim as provided in Section A.4.1.

§ A.6.1.2 The term "separate contractor" shall mean any contractor retained by the Owner pursuant to Section A.6.1.1.

§ A.6.1.3 The Owner shall provide for coordination of the activities of the Owner's own forces and of each separate contractor with the work of the Design-Builder, who shall cooperate with them. The Design-Builder shall participate with other separate contractors and the Owner in reviewing their construction schedules when directed to do so. The Design-Builder shall make any revisions to the construction schedule deemed necessary after a joint review and mutual agreement. The construction schedules shall then constitute the schedules to be used by the Design-Builder, separate contractors and the Owner until subsequently revised.

§ A.6.2 MUTUAL RESPONSIBILITY

§ A.6.2.1 The Design-Builder shall afford the Owner and separate contractors reasonable opportunity for introduction and storage of their materials and equipment and performance of their activities and shall connect and coordinate the Design-Builder's construction and operations with theirs as required by the Design-Build Documents.

§ A.6.2.2 If part of the Design-Builder's Work depends for proper execution or results upon design, construction or operations by the Owner or a separate contractor, the Design-Builder shall, prior to proceeding with that portion of the Work, promptly report to the Owner apparent discrepancies or defects in such other construction that would render it unsuitable for such proper execution and results. Failure of the Design-Builder so to report shall constitute an acknowledgment that the Owner's or separate contractor's completed or partially completed construction is fit and proper to receive the Design-Builder's Work, except as to defects not then reasonably discoverable.

§ A.6.2.3 The Owner shall be reimbursed by the Design-Builder for costs incurred by the Owner which are payable to a separate contractor because of delays, improperly timed activities or defective construction of the Design-Builder. The Owner shall be responsible to the Design-Builder for costs incurred by the Design-Builder because of delays, improperly timed activities, damage to the Work or defective construction of a separate contractor.

§ A.6.2.4 The Design-Builder shall promptly remedy damage wrongfully caused by the Design-Builder to completed or partially completed construction or to property of the Owner or separate contractors.

§ A.6.2.5 The Owner and each separate contractor shall have the same responsibilities for cutting and patching as are described in Section A.3.13.

§ A.6.3 OWNER'S RIGHT TO CLEAN UP

§ A.6.3.1 If a dispute arises among the Design-Builder, separate contractors and the Owner as to the responsibility under their respective contracts for maintaining the premises and surrounding area free from waste materials and rubbish, the Owner may clean up and the Owner shall allocate the cost among those responsible.

ARTICLE A.7 CHANGES IN THE WORK

§ A.7.1 GENERAL

§ A.7.1.1 Changes in the Work may be accomplished after execution of the Design-Build Contract, and without invalidating the Design-Build Contract, by Change Order or Construction Change Directive, subject to the limitations stated in this Article A.7 and elsewhere in the Design-Build Documents.

§ A.7.1.2 A Change Order shall be based upon agreement between the Owner and Design-Builder. A Construction Change Directive may be issued by the Owner with or without agreement by the Design-Builder.

§ A.7.1.3 Changes in the Work shall be performed under applicable provisions of the Design-Build Documents, and the Design-Builder shall proceed promptly, unless otherwise provided in the Change Order or Construction Change Directive.

§ A.7.2 CHANGE ORDERS

§ A.7.2.1 A Change Order is a written instrument signed by the Owner and Design-Builder stating their agreement upon all of the following:

- .1 a change in the Work;
- .2 the amount of the adjustment, if any, in the Contract Sum; and
- .3 the extent of the adjustment, if any, in the Contract Time.

§ A.7.2.2 If the Owner requests a proposal for a change in the Work from the Design-Builder and subsequently elects not to proceed with the change, a Change Order shall be issued to reimburse the Design-Builder for any costs incurred for estimating services, design services or preparation of proposed revisions to the Design-Build Documents.

§ A.7.2.3 Methods used in determining adjustments to the Contract Sum may include those listed in Section A.7.3.3.

§ A.7.3 CONSTRUCTION CHANGE DIRECTIVES

§ A.7.3.1 A Construction Change Directive is a written order signed by the Owner directing a change in the Work prior to agreement on adjustment, if any, in the Contract Sum or Contract Time, or both. The Owner may by Construction Change Directive, without invalidating the Design-Build Contract, order changes in the Work within the general scope of the Design-Build Documents consisting of additions, deletions or other revisions, the Contract Sum and Contract Time being adjusted accordingly.

§ A.7.3.2 A Construction Change Directive shall be used in the absence of total agreement on the terms of a Change Order.

§ A.7.3.3 If the Construction Change Directive provides for an adjustment to the Contract Sum, the adjustment shall be based on one of the following methods:

- .1 mutual acceptance of a lump sum properly itemized and supported by sufficient substantiating data to permit evaluation;
- .2 unit prices stated in the Design-Build Documents or subsequently agreed upon, or equitably adjusted as provided in Section A.4.1.9;
- .3 cost to be determined in a manner agreed upon by the parties and a mutually acceptable fixed or percentage fee; or
- .4 as provided in Section A.7.3.6.

§ A.7.3.4 Upon receipt of a Construction Change Directive, the Design-Builder shall promptly proceed with the change in the Work involved and advise the Owner of the Design-Builder's agreement or disagreement with the method, if any, provided in the Construction Change Directive for determining the proposed adjustment in the Contract Sum or Contract Time.

Int.

EW

§ A.7.3.5 A Construction Change Directive signed by the Design-Builder indicates the agreement of the Design-Builder therewith, including adjustment in Contract Sum and Contract Time or the method for determining them. Such agreement shall be effective immediately and shall be recorded as a Change Order.

§ A.7.3.6 If the Design-Builder does not respond promptly or disagrees with the method for adjustment in the Contract Sum, the method and the adjustment shall be determined by the Owner on the basis of reasonable expenditures and savings of those performing the Work attributable to the change, including, in case of an increase in the Contract Sum, a reasonable allowance for overhead and profit. In such case, and also under Section A.7.3.3.3, the Design-Builder shall keep and present, in such form as the Owner may prescribe, an itemized accounting together with appropriate supporting data. Unless otherwise provided in the Design-Build Documents, costs for the purposes of this Section A.7.3.6 shall be limited to the following:

- .1 additional costs of professional services;
- .2 costs of labor, including social security, old age and unemployment insurance, fringe benefits required by agreement or custom, and workers' compensation insurance;
- .3 costs of materials, supplies and equipment, including cost of transportation, whether incorporated or consumed;
- .4 rental costs of machinery and equipment, exclusive of hand tools, whether rented from the Design-Builder or others;
- .5 costs of premiums for all bonds and insurance, permit fees, and sales, use or similar taxes related to the Work; and
- .6 additional costs of supervision and field office personnel directly attributable to the change.

§ A.7.3.7 The amount of credit to be allowed by the Design-Builder to the Owner for a deletion or change that results in a net decrease in the Contract Sum shall be actual net cost. When both additions and credits covering related Work or substitutions are involved in a change, the allowance for overhead and profit shall be figured on the basis of net increase, if any, with respect to that change.

§ A.7.3.8 Pending final determination of the total cost of a Construction Change Directive to the Owner, amounts not in dispute for such changes in the Work shall be included in Applications for Payment accompanied by a Change Order indicating the parties' agreement with part or all of such costs. For any portion of such cost that remains in dispute, the Owner shall make an interim determination for purposes of monthly payment for those costs. That determination of cost shall adjust the Contract Sum on the same basis as a Change Order, subject to the right of the Design-Builder to disagree and assert a Claim in accordance with Article A.4.

§ A.7.3.9 When the Owner and Design-Builder reach agreement concerning the adjustments in the Contract Sum and Contract Time, or otherwise reach agreement upon the adjustments, such agreement shall be effective immediately and shall be recorded by preparation and execution of an appropriate Change Order.

§ A.7.4 MINOR CHANGES IN THE WORK

§ A.7.4.1 The Owner shall have authority to order minor changes in the Work not involving adjustment in the Contract Sum or extension of the Contract Time and not inconsistent with the intent of the Design-Build Documents. Such changes shall be effected by written order and shall be binding on the Design-Builder. The Design-Builder shall carry out such written orders promptly.

ARTICLE A.8 TIME

§ A.8.1 DEFINITIONS

§ A.8.1.1 Unless otherwise provided, Contract Time is the period of time, including authorized adjustments, allotted in the Design-Build Documents for Substantial Completion of the Work.

§ A.8.1.2 The date of commencement of the Work shall be the date stated in the Agreement unless provision is made for the date to be fixed in a notice to proceed issued by the Owner.

§ A.8.1.3 The date of Substantial Completion is the date determined by the Owner in accordance with Section A.9.8.

§ A.8.1.4 The term "day" as used in the Design-Build Documents shall mean calendar day unless otherwise specifically defined.

§ A.8.2 PROGRESS AND COMPLETION

§ A.8.2.1 Time limits stated in the Design-Build Documents are of the essence of the Design-Build Contract. By executing the Design-Build Contract, the Design-Builder confirms that the Contract Time is a reasonable period for performing the Work.

§ A.8.2.2 The Design-Builder shall not knowingly, except by agreement or instruction of the Owner in writing, prematurely commence construction operations on the site or elsewhere prior to the effective date of insurance required by Article A.11 to be furnished by the Design-Builder and Owner. The date of commencement of the Work shall not be changed by the effective date of such insurance. Unless the date of commencement is established by the Design-Build Documents or a notice to proceed given by the Owner, the Design-Builder shall notify the Owner in writing not less than five days or other agreed period before commencing the Work to permit the timely filing of mortgages, mechanic's liens and other security interests.

§ A.8.2.3 The Design-Builder shall proceed expeditiously with adequate forces and shall achieve Substantial Completion within the Contract Time.

§ A.8.3 DELAYS AND EXTENSIONS OF TIME

§ A.8.3.1 If the Design-Builder is delayed at any time in the commencement or progress of the Work by an act or neglect of the Owner or of a separate contractor employed by the Owner, or by changes ordered in the Work, or by labor disputes, fire, unusual delay in deliveries, unavoidable casualties or other causes beyond the Design-Builder's control, or by delay authorized by the Owner pending resolution of disputes pursuant to the Design-Build Documents, or by other causes which the Owner determines may justify delay, then the Contract Time shall be extended by Change Order for such reasonable time as the Owner may determine.

§ A.8.3.2 Claims relating to time shall be made in accordance with applicable provisions of Section A.4.1.7.

§ A.8.3.3 This Section A.8.3 does not preclude recovery of damages for delay by either party under other provisions of the Design-Build Documents.

ARTICLE A.9 PAYMENTS AND COMPLETION

§ A.9.1 CONTRACT SUM

§ A.9.1.1 The Contract Sum is stated in the Design-Build Documents and, including authorized adjustments, is the total amount payable by the Owner to the Design-Builder for performance of the Work under the Design-Build Documents.

§ A.9.2 SCHEDULE OF VALUES

§ A.9.2.1 Before the first Application for Payment, where the Contract Sum is based upon a Stipulated Sum or the Cost of the Work plus Contractor's Fee with a Guaranteed Maximum Price, the Design-Builder shall submit to the Owner an initial schedule of values allocated to various portions of the Work prepared in such form and supported by such data to substantiate its accuracy as the Owner may require. This schedule, unless objected to by the Owner, shall be used as a basis for reviewing the Design-Builder's Applications for Payment. The schedule of values may be updated periodically to reflect changes in the allocation of the Contract Sum.

§ A.9.3 APPLICATIONS FOR PAYMENT

§ A.9.3.1 At least ten days before the date established for each progress payment, the Design-Builder shall submit to the Owner an itemized Application for Payment for operations completed in accordance with the current schedule of values. Such application shall be notarized, if required, and supported by such data substantiating the Design-Builder's right to payment as the Owner may require, such as copies of requisitions from Contractors and material suppliers, and reflecting retainage if provided for in the Design-Build Documents:

§ A.9.3.1.1 As provided in Section A.7.3.8, such applications may include requests for payment on account of Changes in the Work which have been properly authorized by Construction Change Directives but are not yet included in Change Orders.

§ A.9.3.1.2 Such applications may not include requests for payment for portions of the Work for which the Design-Builder does not intend to pay to a Contractor or material supplier or other parties providing services for the Design-Builder, unless such Work has been performed by others whom the Design-Builder intends to pay.

Init.

§ A.9.3.2 Unless otherwise provided in the Design-Build Documents, payments shall be made on account of materials and equipment delivered and suitably stored at the site for subsequent incorporation in the Work. If approved in advance by the Owner, payment may similarly be made for materials and equipment suitably stored off the site at a location agreed upon in writing. Payment for materials and equipment stored on or off the site shall be conditioned upon compliance by the Design-Builder with procedures satisfactory to the Owner to establish the Owner's title to such materials and equipment or otherwise protect the Owner's interest and shall include the costs of applicable insurance, storage and transportation to the site for such materials and equipment stored off the site.

§ A.9.3.3 The Design-Builder warrants that title to all Work other than Instruments of Service covered by an Application for Payment will pass to the Owner no later than the time of payment. The Design-Builder further warrants that, upon submittal of an Application for Payment, all Work for which Certificates for Payment have been previously issued and payments received from the Owner shall, to the best of the Design-Builder's knowledge, information and belief, be free and clear of liens, Claims, security interests or encumbrances in favor of the Design-Builder, Contractors, Subcontractors, material suppliers, or other persons or entities making a claim by reason of having provided labor, materials and equipment relating to the Work.

§ A.9.4 ACKNOWLEDGEMENT OF APPLICATION FOR PAYMENT

§ A.9.4.1 The Owner shall, within seven days after receipt of the Design-Builder's Application for Payment, issue to the Design-Builder a written acknowledgement of receipt of the Design-Builder's Application for Payment indicating the amount the Owner has determined to be properly due and, if applicable, the reasons for withholding payment in whole or in part.

§ A.9.5 DECISIONS TO WITHHOLD PAYMENT

§ A.9.5.1 The Owner may withhold a payment in whole or in part to the extent reasonably necessary to protect the Owner due to the Owner's determination that the Work has not progressed to the point indicated in the Application for Payment or that the quality of Work is not in accordance with the Design-Build Documents. The Owner may also withhold a payment or, because of subsequently discovered evidence, may nullify the whole or a part of an Application for Payment previously issued to such extent as may be necessary to protect the Owner from loss for which the Design-Builder is responsible, including loss resulting from acts and omissions, because of the following:

- .1 defective Work not remedied;
- .2 third-party claims filed or reasonable evidence indicating probable filing of such claims unless security acceptable to the Owner is provided by the Design-Builder;
- .3 failure of the Design-Builder to make payments properly to Contractors or for design services labor, materials or equipment;
- .4 reasonable evidence that the Work cannot be completed for the unpaid balance of the Contract Sum;
- .5 damage to the Owner or a separate contractor;
- .6 reasonable evidence that the Work will not be completed within the Contract Time and that the unpaid balance would not be adequate to cover actual or liquidated damages for the anticipated delay; or
- .7 persistent failure to carry out the Work in accordance with the Design-Build Documents.

§ A.9.5.2 When the above reasons for withholding payment are removed, payment will be made for amounts previously withheld.

§ A.9.6 PROGRESS PAYMENTS

§ A.9.6.1 After the Owner has issued a written acknowledgement of receipt of the Design-Builder's Application for Payment, the Owner shall make payment of the amount, in the manner and within the time provided in the Design-Build Documents.

§ A.9.6.2 The Design-Builder shall promptly pay the Architect, each design professional and other consultants retained directly by the Design-Builder, upon receipt of payment from the Owner, out of the amount paid to the Design-Builder on account of each such party's respective portion of the Work, the amount to which each such party is entitled.

§ A.9.6.3 The Design-Builder shall promptly pay each Contractor, upon receipt of payment from the Owner, out of the amount paid to the Design-Builder on account of such Contractor's portion of the Work, the amount to which said Contractor is entitled, reflecting percentages actually retained from payments to the Design-Builder on account of the

Contractor's portion of the Work. The Design-Builder shall, by appropriate agreement with each Contractor, require each Contractor to make payments to Subcontractors in a similar manner.

§ A.9.6.4 The Owner shall have no obligation to pay or to see to the payment of money to a Contractor except as may otherwise be required by law.

§ A.9.6.5 Payment to material suppliers shall be treated in a manner similar to that provided in Sections A.9.6.3 and A.9.6.4.

§ A.9.6.6 A progress payment, or partial or entire use or occupancy of the Project by the Owner, shall not constitute acceptance of Work not in accordance with the Design-Build Documents.

§ A.9.6.7 Unless the Design-Builder provides the Owner with a payment bond in the full penal sum of the Contract Sum, payments received by the Design-Builder for Work properly performed by Contractors and suppliers shall be held by the Design-Builder for those Contractors or suppliers who performed Work or furnished materials, or both, under contract with the Design-Builder for which payment was made by the Owner. Nothing contained herein shall require money to be placed in a separate account and not be commingled with money of the Design-Builder, shall create any fiduciary liability or tort liability on the part of the Design-Builder for breach of trust or shall entitle any person or entity to an award of punitive damages against the Design-Builder for breach of the requirements of this provision.

§ A.9.7 FAILURE OF PAYMENT

§ A.9.7.1 If for reasons other than those enumerated in Section A.9.5.1, the Owner does not issue a payment within the time period required by Section 5.1.3 of the Agreement, then the Design-Builder may, upon seven additional days' written notice to the Owner, stop the Work until payment of the amount owing has been received. The Contract Time shall be extended appropriately and the Contract Sum shall be increased by the amount of the Design-Builder's reasonable costs of shutdown, delay and start-up, plus interest as provided for in the Design-Build Documents.

§ A.9.8 SUBSTANTIAL COMPLETION

§ A.9.8.1 Substantial Completion is the stage in the progress of the Work when the Work or designated portion thereof is sufficiently complete in accordance with the Design-Build Documents so that the Owner can occupy or use the Work or a portion thereof for its intended use.

§ A.9.8.2 When the Design-Builder considers that the Work, or a portion thereof which the Owner agrees to accept separately, is substantially complete, the Design-Builder shall prepare and submit to the Owner a comprehensive list of items to be completed or corrected prior to final payment. Failure to include an item on such list does not alter the responsibility of the Design-Builder to complete all Work in accordance with the Design-Build Documents.

§ A.9.8.3 Upon receipt of the Design-Builder's list, the Owner shall make an inspection to determine whether the Work or designated portion thereof is substantially complete. If the Owner's inspection discloses any item, whether or not included on the Design-Builder's list, which is not substantially complete, the Design-Builder shall complete or correct such item. In such case, the Design-Builder shall then submit a request for another inspection by the Owner to determine whether the Design-Builder's Work is substantially complete.

§ A.9.8.4 In the event of a dispute regarding whether the Design-Builder's Work is substantially complete, the dispute shall be resolved pursuant to Article A.4.

§ A.9.8.5 When the Work or designated portion thereof is substantially complete, the Design-Builder shall prepare for the Owner's signature an Acknowledgement of Substantial Completion which, when signed by the Owner, shall establish (1) the date of Substantial Completion of the Work, (2) responsibilities between the Owner and Design-Builder for security, maintenance, heat, utilities, damage to the Work and insurance, and (3) the time within which the Design-Builder shall finish all items on the list accompanying the Acknowledgement. When the Owner's inspection discloses that the Work or a designated portion thereof is substantially complete, the Owner shall sign the Acknowledgement of Substantial Completion. Warranties required by the Design-Build Documents shall commence on the date of Substantial Completion of the Work or designated portion thereof unless otherwise provided in the Acknowledgement of Substantial Completion.

§ A.9.8.6 Upon execution of the Acknowledgement of Substantial Completion and consent of surety, if any, the Owner shall make payment of retainage applying to such Work or designated portion thereof. Such payment shall be adjusted for Work that is incomplete or not in accordance with the requirements of the Design-Build Documents.

§ A.9.9 PARTIAL OCCUPANCY OR USE

§ A.9.9.1 The Owner may occupy or use any completed or partially completed portion of the Work at any stage when such portion is designated by separate agreement with the Design-Builder, provided such occupancy or use is consented to by the insurer, if so required by the insurer, and authorized by public authorities having jurisdiction over the Work. Such partial occupancy or use may commence whether or not the portion is substantially complete, provided the Owner and Design-Builder have accepted in writing the responsibilities assigned to each of them for payments, retainage, if any, security, maintenance, heat, utilities, damage to the Work and insurance, and have agreed in writing concerning the period for completion or correction of the Work and commencement of warranties required by the Design-Build Documents. When the Design-Builder considers a portion substantially complete, the Design-Builder shall prepare and submit a list to the Owner as provided under Section A.9.8.2. Consent of the Design-Builder to partial occupancy or use shall not be unreasonably withheld. The stage of the progress of the Work shall be determined by written agreement between the Owner and Design-Builder.

§ A.9.9.2 Immediately prior to such partial occupancy or use, the Owner and Design-Builder shall jointly inspect the area to be occupied or portion of the Work to be used to determine and record the condition of the Work.

§ A.9.9.3 Unless otherwise agreed upon, partial occupancy or use of a portion or portions of the Work shall not constitute acceptance of Work not complying with the requirements of the Design-Build Documents.

§ A.9.10 FINAL COMPLETION AND FINAL PAYMENT

§ A.9.10.1 Upon receipt of written notice that the Work is ready for final inspection and acceptance and upon receipt of a final Application for Payment, the Owner shall promptly make such inspection and, when the Owner finds the Work acceptable under the Design-Build Documents and fully performed, the Owner shall, subject to Section A.9.10.2, promptly make final payment to the Design-Builder.

§ A.9.10.2 Neither final payment nor any remaining retained percentage will become due until the Design-Builder submits to the Owner (1) an affidavit that payrolls, bills for materials and equipment, and other indebtedness connected with the Work for which the Owner or the Owner's property might be responsible or encumbered (less amounts withheld by Owner) have been paid or otherwise satisfied, (2) a certificate evidencing that insurance required by the Design-Build Documents to remain in force after final payment is currently in effect and will not be cancelled or allowed to expire until at least 30 days' prior written notice has been given to the Owner, (3) a written statement that the Design-Builder knows of no substantial reason that the insurance will not be renewable to cover the period required by the Design-Build Documents, (4) consent of surety, if any, to final payment, and (5) if required by the Owner, other data establishing payment or satisfaction of obligations, such as receipts, releases and waivers of liens, claims, security interests or encumbrances arising out of the Design-Build Contract, to the extent and in such form as may be designated by the Owner. If a Contractor refuses to furnish a release or waiver required by the Owner, the Design-Builder may furnish a bond satisfactory to the Owner to indemnify the Owner against such lien. If such lien remains unsatisfied after payments are made, the Design-Builder shall refund to the Owner all money that the Owner may be liable to pay in connection with the discharge of such lien, including all costs and reasonable attorneys' fees.

§ A.9.10.3 If, after the Owner determines that the Design-Builder's Work or designated portion thereof is substantially completed, final completion thereof is materially delayed through no fault of the Design-Builder or by issuance of a Change Order or a Construction Change Directive affecting final completion, the Owner shall, upon application by the Design-Builder, make payment of the balance due for that portion of the Work fully completed and accepted. If the remaining balance for Work not fully completed or corrected is less than retainage stipulated in the Design-Build Documents, and if bonds have been furnished, the written consent of surety to payment of the balance due for that portion of the Work fully completed and accepted shall be submitted by the Design-Builder. Such payment shall be made under terms and conditions governing final payment, except that it shall not constitute a waiver of claims.

§ A.9.10.4 The making of final payment shall constitute a waiver of Claims by the Owner except those arising from:

- .1 liens, Claims, security interests or encumbrances arising out of the Design-Build Documents and unsettled;
- .2 failure of the Work to comply with the requirements of the Design-Build Documents; or

Init.

EMV

.3 terms of special warranties required by the Design-Build Documents.

§ A.9.10.5 Acceptance of final payment by the Design-Builder, a Contractor or material supplier shall constitute a waiver of claims by that payee except those previously made in writing and identified by that payee as unsettled at the time of final Application for Payment.

ARTICLE A.10 PROTECTION OF PERSONS AND PROPERTY

§ A.10.1 SAFETY PRECAUTIONS AND PROGRAMS

§ A.10.1.1 The Design-Builder shall be responsible for initiating and maintaining all safety precautions and programs in connection with the performance of the Design-Build Contract.

§ A.10.2 SAFETY OF PERSONS AND PROPERTY

§ A.10.2.1 The Design-Builder shall take reasonable precautions for safety of, and shall provide reasonable protection to prevent damage, injury or loss to:

- .1 employees on the Work and other persons who may be affected thereby;
- .2 the Work and materials and equipment to be incorporated therein, whether in storage on or off the site or under the care, custody or control of the Design-Builder or the Design-Builder's Contractors or Subcontractors; and
- .3 other property at the site or adjacent thereto, such as trees, shrubs, lawns, walks, pavements, roadways, structures and utilities not designated for removal, relocation or replacement in the course of construction.

§ A.10.2.2 The Design-Builder shall give notices and comply with applicable laws, ordinances, rules, regulations and lawful orders of public authorities bearing on safety of persons or property or their protection from damage, injury or loss.

§ A.10.2.3 The Design-Builder shall erect and maintain, as required by existing conditions and performance of the Design-Build Documents, reasonable safeguards for safety and protection, including posting danger signs and other warnings against hazards, promulgating safety regulations and notifying owners and users of adjacent sites and utilities.

§ A.10.2.4 When use or storage of explosives or other hazardous materials or equipment or unusual methods are necessary for execution of the Work, the Design-Builder shall exercise utmost care and carry on such activities under supervision of properly qualified personnel.

§ A.10.2.5 The Design-Builder shall promptly remedy damage and loss (other than damage or loss insured under property insurance required by the Design-Build Documents) to property referred to in Sections A.10.2.1.2 and A.10.2.1.3 caused in whole or in part by the Design-Builder, the Architect, a Contractor, a Subcontractor, or anyone directly or indirectly employed by any of them or by anyone for whose acts they may be liable and for which the Design-Builder is responsible under Sections A.10.2.1.2 and A.10.2.1.3, except damage or loss attributable to acts or omissions of the Owner or anyone directly or indirectly employed by the Owner, or by anyone for whose acts the Owner may be liable, and not attributable to the fault or negligence of the Design-Builder. The foregoing obligations of the Design-Builder are in addition to the Design-Builder's obligations under Section A.3.17.

§ A.10.2.6 The Design-Builder shall designate in writing to the Owner a responsible individual whose duty shall be the prevention of accidents.

§ A.10.2.7 The Design-Builder shall not load or permit any part of the construction or site to be loaded so as to endanger its safety.

§ A.10.3 HAZARDOUS MATERIALS

§ A.10.3.1 If reasonable precautions will be inadequate to prevent foreseeable bodily injury or death to persons resulting from a material or substance, including but not limited to asbestos or polychlorinated biphenyl (PCB), encountered on the site by the Design-Builder, the Design-Builder shall, upon recognizing the condition, immediately stop Work in the affected area and report the condition to the Owner.

Init.

EH

§ A.10.3.2 The Owner shall obtain the services of a licensed laboratory to verify the presence or absence of the material or substance reported by the Design-Builder and, in the event such material or substance is found to be present, to verify that it has been rendered harmless. Unless otherwise required by the Design-Build Documents, the Owner shall furnish in writing to the Design-Builder the names and qualifications of persons or entities who are to perform tests verifying the presence or absence of such material or substance or who are to perform the task of removal or safe containment of such material or substance. The Design-Builder shall promptly reply to the Owner in writing stating whether or not the Design-Builder has reasonable objection to the persons or entities proposed by the Owner. If the Design-Builder has an objection to a person or entity proposed by the Owner, the Owner shall propose another to whom the Design-Builder has no reasonable objection. When the material or substance has been rendered harmless, work in the affected area shall resume upon written agreement of the Owner and Design-Builder. The Contract Time shall be extended appropriately, and the Contract Sum shall be increased in the amount of the Design-Builder's reasonable additional costs of shutdown, delay and start-up, which adjustments shall be accomplished as provided in Article A.7.

§ A.10.3.3 To the fullest extent permitted by law, the Owner shall indemnify and hold harmless the Design-Builder, Contractors, Subcontractors, Architect, Architect's consultants and the agents and employees of any of them from and against Claims, damages, losses and expenses, including but not limited to attorneys' fees, arising out of or resulting from performance of the Work in the affected area if in fact the material or substance exists on site as of the date of the Agreement, is not disclosed in the Design-Build Documents and presents the risk of bodily injury or death as described in Section A.10.3.1 and has not been rendered harmless, provided that such Claim, damage, loss or expense is attributable to bodily injury, sickness, disease or death or to injury to or destruction of tangible property (other than the Work itself) to the extent that such damage, loss or expense is not due to the negligence of the Design-Builder, Contractors, Subcontractors, Architect, Architect's consultants and the agents and employees of any of them.

§ A.10.4 The Owner shall not be responsible under Section A.10.3 for materials and substances brought to the site by the Design-Builder unless such materials or substances were required by the Design-Build Documents.

§ A.10.5 If, without negligence on the part of the Design-Builder, the Design-Builder is held liable for the cost of remediation of a hazardous material or substance solely by reason of performing Work as required by the Design-Build Documents, the Owner shall indemnify the Design-Builder for all cost and expense thereby incurred.

§ A.10.6 EMERGENCIES

§ A.10.6.1 In an emergency affecting safety of persons or property, the Design-Builder shall act, at the Design-Builder's discretion, to prevent threatened damage, injury or loss. Additional compensation or extension of time claimed by the Design-Builder on account of an emergency shall be determined as provided in Section A.4.1.7 and Article A.7.

ARTICLE A.11 INSURANCE AND BONDS

§ A.11.1 Except as may otherwise be set forth in the Agreement or elsewhere in the Design-Build Documents, the Owner and Design-Builder shall purchase and maintain the following types of insurance with limits of liability and deductible amounts and subject to such terms and conditions, as set forth in this Article A.11.

§ A.11.2 DESIGN-BUILDER'S LIABILITY INSURANCE

§ A.11.2.1 The Design-Builder shall purchase from and maintain in a company or companies lawfully authorized to do business in the jurisdiction in which the Project is located such insurance as will protect the Design-Builder from claims set forth below that may arise out of or result from the Design-Builder's operations under the Design-Build Contract and for which the Design-Builder may be legally liable, whether such operations be by the Design-Builder, by a Contractor or by anyone directly or indirectly employed by any of them, or by anyone for whose acts any of them may be liable:

- .1 claims under workers' compensation, disability benefit and other similar employee benefit acts which are applicable to the Work to be performed;
- .2 claims for damages because of bodily injury, occupational sickness or disease, or death of the Design-Builder's employees;
- .3 claims for damages because of bodily injury, sickness or disease, or death of any person other than the Design-Builder's employees;
- .4 claims for damages insured by usual personal injury liability coverage;

Init.

- .5 claims for damages, other than to the Work itself, because of injury to or destruction of tangible property, including loss of use resulting therefrom;
- .6 claims for damages because of bodily injury, death of a person or property damage arising out of ownership, maintenance or use of a motor vehicle;
- .7 claims for bodily injury or property damage arising out of completed operations; and
- .8 claims involving contractual liability insurance applicable to the Design-Builder's obligations under Section A.3.17.

§ A.11.2.2 The insurance required by Section A.11.2.1 shall be written for not less than limits of liability specified in the Design-Build Documents or required by law, whichever coverage is greater. Coverages, whether written on an occurrence or claims-made basis, shall be maintained without interruption from date of commencement of the Work until date of final payment and termination of any coverage required to be maintained after final payment.

§ A.11.2.3 Certificates of insurance acceptable to the Owner shall be filed with the Owner prior to commencement of the Work. These certificates and the insurance policies required by this Section A.11.2 shall contain a provision that coverages afforded under the policies will not be canceled or allowed to expire until at least 30 days' prior written notice has been given to the Owner. If any of the foregoing insurance coverages are required to remain in force after final payment and are reasonably available, an additional certificate evidencing continuation of such coverage shall be submitted with the final Application for Payment as required by Section A.9.10.2. Information concerning reduction of coverage on account of revised limits or claims paid under the General Aggregate, or both, shall be furnished by the Design-Builder with reasonable promptness in accordance with the Design-Builder's information and belief.

§ A.11.3 OWNER'S LIABILITY INSURANCE

§ A.11.3.1 The Owner shall be responsible for purchasing and maintaining the Owner's usual liability insurance.

§ A.11.4 PROPERTY INSURANCE

§ A.11.4.1 Unless otherwise provided, the Owner shall purchase and maintain, in a company or companies lawfully authorized to do business in the jurisdiction in which the Project is located, property insurance written on a builder's risk, "all-risk" or equivalent policy form in the amount of the initial Contract Sum, plus the value of subsequent Design-Build Contract modifications and cost of materials supplied or installed by others, comprising total value for the entire Project at the site on a replacement cost basis without optional deductibles. Such property insurance shall be maintained, unless otherwise provided in the Design-Build Documents or otherwise agreed in writing by all persons and entities who are beneficiaries of such insurance, until final payment has been made as provided in Section A.9.10 or until no person or entity other than the Owner has an insurable interest in the property required by this Section A.11.4 to be covered, whichever is later. This insurance shall include interests of the Owner, Design-Builder, Contractors and Subcontractors in the Project.

§ A.11.4.1.1 Property insurance shall be on an "all-risk" or equivalent policy form and shall include, without limitation, insurance against the perils of fire (with extended coverage) and physical loss or damage including, without duplication of coverage, theft, vandalism, malicious mischief, collapse, earthquake, flood, windstorm, falsework, testing and startup, temporary buildings and debris removal, including demolition occasioned by enforcement of any applicable legal requirements, and shall cover reasonable compensation for Design-Builder's services and expenses required as a result of such insured loss.

§ A.11.4.1.2 If the Owner does not intend to purchase such property insurance required by the Design-Build Contract and with all of the coverages in the amount described above, the Owner shall so inform the Design-Builder in writing prior to commencement of the Work. The Design-Builder may then effect insurance that will protect the interests of the Design-Builder, Contractors and Subcontractors in the Work, and, by appropriate Change Order, the cost thereof shall be charged to the Owner. If the Design-Builder is damaged by the failure or neglect of the Owner to purchase or maintain insurance as described above without so notifying the Design-Builder in writing, then the Owner shall bear all reasonable costs properly attributable thereto.

§ A.11.4.1.3 If the property insurance requires deductibles, the Owner shall pay costs not covered because of such deductibles.

§ A.11.4.1.4 This property insurance shall cover portions of the Work stored off the site and also portions of the Work in transit.

§ A.11.4.1.5 Partial occupancy or use in accordance with Section A.9.9 shall not commence until the insurance company or companies providing property insurance have consented to such partial occupancy or use, by endorsement or otherwise. The Owner and the Design-Builder shall take reasonable steps to obtain consent of the insurance company or companies and shall, without mutual written consent, take no action with respect to partial occupancy or use that would cause cancellation, lapse or reduction of insurance.

§ A.11.4.2 **Boiler and Machinery Insurance.** The Owner shall purchase and maintain boiler and machinery insurance required by the Design-Build Documents or by law, which shall specifically cover such insured objects during installation and until final acceptance by the Owner; this insurance shall include interests of the Owner, Design-Builder, Contractors and Subcontractors in the Work, and the Owner and Design-Builder shall be named insureds.

§ A.11.4.3 **Loss of Use Insurance.** The Owner, at the Owner's option, may purchase and maintain such insurance as will insure the Owner against loss of use of the Owner's property due to fire or other hazards, however caused. The Owner waives all rights of action against the Design-Builder, Architect, the Design-Builder's other design professionals, if any, Contractors and Subcontractors for loss of use of the Owner's property, including consequential losses due to fire or other hazards, however caused.

§ A.11.4.4 If the Design-Builder requests in writing that insurance for risks other than those described herein or other special causes of loss be included in the property insurance policy, the Owner shall, if possible, include such insurance, and the cost thereof shall be charged to the Design-Builder by appropriate Change Order.

§ A.11.4.5 If during the Project construction period the Owner insures properties, real or personal or both, at or adjacent to the site by property insurance under policies separate from those insuring the Project, or if after final payment property insurance is to be provided on the completed Project through a policy or policies other than those insuring the Project during the construction period, the Owner shall waive all rights in accordance with the terms of Section A.11.4.7 for damages caused by fire or other causes of loss covered by this separate property insurance. All separate policies shall provide this waiver of subrogation by endorsement or otherwise.

§ A.11.4.6 Before an exposure to loss may occur, the Owner shall file with the Design-Builder a copy of each policy that includes insurance coverages required by this Section A.11.4. Each policy shall contain all generally applicable conditions, definitions, exclusions and endorsements related to this Project. Each policy shall contain a provision that the policy will not be canceled or allowed to expire and that its limits will not be reduced until at least 30 days' prior written notice has been given to the Design-Builder.

§ A.11.4.7 **Waivers of Subrogation.** The Owner and Design-Builder waive all rights against each other and any of their consultants, separate contractors described in Section A.6.1, if any, Contractors, Subcontractors, agents and employees, each of the other, and any of their contractors, subcontractors, agents and employees, for damages caused by fire or other causes of loss to the extent covered by property insurance obtained pursuant to this Section A.11.4 or other property insurance applicable to the Work, except such rights as they have to proceeds of such insurance held by the Owner as fiduciary. The Owner or Design-Builder, as appropriate, shall require of the separate contractors described in Section A.6.1, if any, and the Contractors, Subcontractors, agents and employees of any of them, by appropriate agreements, written where legally required for validity, similar waivers each in favor of other parties enumerated herein. The policies shall provide such waivers of subrogation by endorsement or otherwise. A waiver of subrogation shall be effective as to a person or entity even though that person or entity would otherwise have a duty of indemnification, contractual or otherwise, even though the person or entity did not pay the insurance premium directly or indirectly, and whether or not the person or entity had an insurable interest in the property damaged.

§ A.11.4.8 A loss insured under Owner's property insurance shall be adjusted by the Owner as fiduciary and made payable to the Owner as fiduciary for the insureds, as their interests may appear, subject to requirements of any applicable mortgagee clause and of Section A.11.4.10. The Design-Builder shall pay Contractors their just shares of insurance proceeds received by the Design-Builder, and, by appropriate agreements, written where legally required for validity, shall require Contractors to make payments to their Subcontractors in similar manner.

§ A.11.4.9 If required in writing by a party in interest, the Owner as fiduciary shall, upon occurrence of an insured loss, give bond for proper performance of the Owner's duties. The cost of required bonds shall be charged against proceeds

received as fiduciary. The Owner shall deposit in a separate account proceeds so received, which the Owner shall distribute in accordance with such agreement as the parties in interest may reach. If after such loss no other special agreement is made and unless the Owner terminates the Design-Build Contract for convenience, replacement of damaged property shall be performed by the Design-Builder after notification of a Change in the Work in accordance with Article A.7.

§ A.11.4.10 The Owner as fiduciary shall have power to adjust and settle a loss with insurers unless one of the parties in interest shall object in writing within five days after occurrence of loss to the Owner's exercise of this power.; The Owner as fiduciary shall, in the case of a decision or award, make settlement with insurers in accordance with directions of a decision or award. If distribution of insurance proceeds by arbitration is required, the arbitrators will direct such distribution.

§ A.11.5 PERFORMANCE BOND AND PAYMENT BOND

§ A.11.5.1 The Owner shall have the right to require the Design-Builder to furnish bonds covering faithful performance of the Design-Build Contract and payment of obligations arising thereunder, including payment to design professionals engaged by or on behalf of the Design-Builder, as stipulated in bidding requirements or specifically required in the Agreement or elsewhere in the Design-Build Documents on the date of execution of the Design-Build Contract.

ARTICLE A.12 UNCOVERING AND CORRECTION OF WORK

§ A.12.1 UNCOVERING OF WORK

§ A.12.1.1 If a portion of the Work is covered contrary to requirements specifically expressed in the Design-Build Documents, it must be uncovered for the Owner's examination and be replaced at the Design-Builder's expense without change in the Contract Time.

§ A.12.1.2 If a portion of the Work has been covered which the Owner has not specifically requested to examine prior to its being covered, the Owner may request to see such Work and it shall be uncovered by the Design-Builder. If such Work is in accordance with the Design-Build Documents, costs of uncovering and replacement shall, by appropriate Change Order, be at the Owner's expense. If such Work is not in accordance with the Design-Build Documents, correction shall be at the Design-Builder's expense unless the condition was caused by the Owner or a separate contractor, in which event the Owner shall be responsible for payment of such costs.

§ A.12.2 CORRECTION OF WORK

§ A.12.2.1 BEFORE OR AFTER SUBSTANTIAL COMPLETION.

§ A.12.2.1.1 The Design-Builder shall promptly correct Work rejected by the Owner or failing to conform to the requirements of the Design-Build Documents, whether discovered before or after Substantial Completion and whether or not fabricated, installed or completed. Costs of correcting such rejected Work, including additional testing, shall be at the Design-Builder's expense.

§ A.12.2.2 AFTER SUBSTANTIAL COMPLETION

§ A.12.2.2.1 In addition to the Design-Builder's obligations under Section A.3.5, if, within one year after the date of Substantial Completion or after the date for commencement of warranties established under Section A.9.8.5 or by terms of an applicable special warranty required by the Design-Build Documents, any of the Work is found to be not in accordance with the requirements of the Design-Build Documents, the Design-Builder shall correct it promptly after receipt of written notice from the Owner to do so unless the Owner has previously given the Design-Builder a written acceptance of such condition. The Owner shall give such notice promptly after discovery of the condition. During the one-year period for correction of Work, if the Owner fails to notify the Design-Builder and give the Design-Builder an opportunity to make the correction, the Owner waives the rights to require correction by the Design-Builder and to make a claim for breach of warranty. If the Design-Builder fails to correct non-conforming Work within a reasonable time during that period after receipt of notice from the Owner, the Owner may correct it in accordance with Section A.2.5.

§ A.12.2.2.2 The one-year period for correction of Work shall be extended with respect to portions of Work first performed after Substantial Completion by the period of time between Substantial Completion and the actual performance of the Work.

§ A.12.2.2.3 The one-year period for correction of Work shall not be extended by corrective Work performed by the Design-Builder pursuant to this Section A.12.2.

§ A.12.2.3 The Design-Builder shall remove from the site portions of the Work which are not in accordance with the requirements of the Design-Build Documents and are neither corrected by the Design-Builder nor accepted by the Owner.

§ A.12.2.4 The Design-Builder shall bear the cost of correcting destroyed or damaged construction, whether completed or partially completed, of the Owner or separate contractors caused by the Design-Builder's correction or removal of Work which is not in accordance with the requirements of the Design-Build Documents.

§ A.12.2.5 Nothing contained in this Section A.12.2 shall be construed to establish a period of limitation with respect to other obligations the Design-Builder might have under the Design-Build Documents. Establishment of the one-year period for correction of Work as described in Section A.12.2.2 relates only to the specific obligation of the Design-Builder to correct the Work, and has no relationship to the time within which the obligation to comply with the Design-Build Documents may be sought to be enforced, nor to the time within which proceedings may be commenced to establish the Design-Builder's liability with respect to the Design-Builder's obligations other than specifically to correct the Work.

§ A.12.3 ACCEPTANCE OF NONCONFORMING WORK

§ A.12.3.1 If the Owner prefers to accept Work not in accordance with the requirements of the Design-Build Documents, the Owner may do so instead of requiring its removal and correction, in which case the Contract Sum will be equitably adjusted by Change Order. Such adjustment shall be effected whether or not final payment has been made.

ARTICLE A.13 MISCELLANEOUS PROVISIONS

§ A.13.1 GOVERNING LAW

§ A.13.1.1 The Design-Build Contract shall be governed by the law of the place where the Project is located.

§ A.13.2 SUCCESSORS AND ASSIGNS

§ A.13.2.1 The Owner and Design-Builder respectively bind themselves, their partners, successors, assigns and legal representatives to the other party hereto and to partners, successors, assigns and legal representatives of such other party in respect to covenants, agreements and obligations contained in the Design-Build Documents. Except as provided in Section A.13.2.2, neither party to the Design-Build Contract shall assign the Design-Build Contract as a whole without written consent of the other. If either party attempts to make such an assignment without such consent, that party shall nevertheless remain legally responsible for all obligations under the Design-Build Contract.

§ A.13.2.2 The Owner may, without consent of the Design-Builder, assign the Design-Build Contract to an institutional lender providing construction financing for the Project. In such event, the lender shall assume the Owner's rights and obligations under the Design-Build Documents. The Design-Builder shall execute all consents reasonably required to facilitate such assignment.

§ A.13.3 WRITTEN NOTICE

§ A.13.3.1 Written notice shall be deemed to have been duly served if delivered in person to the individual or a member of the firm or entity or to an officer of the corporation for which it was intended, or if sent by registered or certified mail to the last business address known to the party giving notice.

§ A.13.4 RIGHTS AND REMEDIES

§ A.13.4.1 Duties and obligations imposed by the Design-Build Documents and rights and remedies available thereunder shall be in addition to and not a limitation of duties, obligations, rights and remedies otherwise imposed or available by law.

§ A.13.4.2 No action or failure to act by the Owner or Design-Builder shall constitute a waiver of a right or duty afforded them under the Design-Build Documents, nor shall such action or failure to act constitute approval of or acquiescence in a breach thereunder, except as may be specifically agreed in writing.

§ A.13.5 TESTS AND INSPECTIONS

§ A.13.5.1 Tests, inspections and approvals of portions of the Work required by the Design-Build Documents or by laws, ordinances, rules, regulations or orders of public authorities having jurisdiction shall be made at an appropriate time. Unless otherwise provided, the Design-Builder shall make arrangements for such tests, inspections and approvals with an independent testing laboratory or entity acceptable to the Owner or with the appropriate public authority, and shall bear all related costs of tests, inspections and approvals. The Design-Builder shall give timely notice of when and where tests and inspections are to be made so that the Owner may be present for such procedures.

§ A.13.5.2 If the Owner or public authorities having jurisdiction determine that portions of the Work require additional testing, inspection or approval not included under Section A.13.5.1, the Owner shall in writing instruct the Design-Builder to make arrangements for such additional testing, inspection or approval by an entity acceptable to the Owner, and the Design-Builder shall give timely notice to the Owner of when and where tests and inspections are to be made so that the Owner may be present for such procedures. Such costs, except as provided in Section A.13.5.3, shall be at the Owner's expense.

§ A.13.5.3 If such procedures for testing, inspection or approval under Sections A.13.5.1 and A.13.5.2 reveal failure of the portions of the Work to comply with requirements established by the Design-Build Documents, all costs made necessary by such failure, including those of repeated procedures, shall be at the Design-Builder's expense.

§ A.13.5.4 Required certificates of testing, inspection or approval shall, unless otherwise required by the Design-Build Documents, be secured by the Design-Builder and promptly delivered to the Owner.

§ A.13.5.5 If the Owner is to observe tests, inspections or approvals required by the Design-Build Documents, the Owner will do so promptly and, where practicable, at the normal place of testing.

§ A.13.5.6 Tests or inspections conducted pursuant to the Design-Build Documents shall be made promptly to avoid unreasonable delay in the Work.

§ A.13.6 COMMENCEMENT OF STATUTORY LIMITATION PERIOD

§ A.13.6.1 As between the Owner and Design-Builder:

- .1 Before Substantial Completion.** As to acts or failures to act occurring prior to the relevant date of Substantial Completion, any applicable statute of limitations shall commence to run and any alleged cause of action shall be deemed to have accrued in any and all events not later than such date of Substantial Completion;
- .2 Between Substantial Completion and Final Application for Payment.** As to acts or failures to act occurring subsequent to the relevant date of Substantial Completion and prior to issuance of the final Application for Payment, any applicable statute of limitations shall commence to run and any alleged cause of action shall be deemed to have accrued in any and all events not later than the date of issuance of the final Application for Payment; and
- .3 After Final Application for Payment.** As to acts or failures to act occurring after the relevant date of issuance of the final Application for Payment, any applicable statute of limitations shall commence to run and any alleged cause of action shall be deemed to have accrued in any and all events not later than the date of any act or failure to act by the Design-Builder pursuant to any Warranty provided under Section A.3.5, the date of any correction of the Work or failure to correct the Work by the Design-Builder under Section A.12.2, or the date of actual commission of any other act or failure to perform any duty or obligation by the Design-Builder or Owner, whichever occurs last.

ARTICLE A.14 TERMINATION OR SUSPENSION OF THE DESIGN/BUILD CONTRACT

§ A.14.1 TERMINATION BY THE DESIGN-BUILDER

§ A.14.1.1 The Design-Builder may terminate the Design-Build Contract if the Work is stopped for a period of 30 consecutive days through no act or fault of the Design-Builder or a Contractor, Subcontractor or their agents or employees or any other persons or entities performing portions of the Work under direct or indirect contract with the Design-Builder, for any of the following reasons:

- .1** issuance of an order of a court or other public authority having jurisdiction which requires all Work to be stopped;
- .2** an act of government, such as a declaration of national emergency which requires all Work to be stopped;

- .3 the Owner has failed to make payment to the Design-Builder in accordance with the Design-Build Documents; or
- .4 the Owner has failed to furnish to the Design-Builder promptly, upon the Design-Builder's request, reasonable evidence as required by Section A.2.2.8.

§ A.14.1.2 The Design-Builder may terminate the Design-Build Contract if, through no act or fault of the Design-Builder or a Contractor, Subcontractor or their agents or employees or any other persons or entities performing portions of the Work under direct or indirect contract with the Design-Builder, repeated suspensions, delays or interruptions of the entire Work by the Owner, as described in Section A.14.3, constitute in the aggregate more than 100 percent of the total number of days scheduled for completion, or 120 days in any 365-day period, whichever is less.

§ A.14.1.3 If one of the reasons described in Sections A.14.1.1 or A.14.1.2 exists, the Design-Builder may, upon seven days' written notice to the Owner, terminate the Design-Build Contract and recover from the Owner payment for Work executed and for proven loss with respect to materials, equipment, tools, and construction equipment and machinery, including reasonable overhead, profit and damages.

§ A.14.1.4 If the Work is stopped for a period of 60 consecutive days through no act or fault of the Design-Builder or a Contractor or their agents or employees or any other persons performing portions of the Work under a direct or indirect contract with the Design-Builder because the Owner has persistently failed to fulfill the Owner's obligations under the Design-Build Documents with respect to matters important to the progress of the Work, the Design-Builder may, upon seven additional days' written notice to the Owner, terminate the Design-Build Contract and recover from the Owner as provided in Section A.14.1.3.

§ A.14.2 TERMINATION BY THE OWNER FOR CAUSE

§ A.14.2.1 The Owner may terminate the Design-Build Contract if the Design-Builder:

- .1 persistently or repeatedly refuses or fails to supply enough properly skilled workers or proper materials;
- .2 fails to make payment to Contractors for services, materials or labor in accordance with the respective agreements between the Design-Builder and the Architect and Contractors;
- .3 persistently disregards laws, ordinances or rules, regulations or orders of a public authority having jurisdiction; or
- .4 otherwise is guilty of substantial breach of a provision of the Design-Build Documents.

§ A.14.2.2 When any of the above reasons exist, the Owner may without prejudice to any other rights or remedies of the Owner and after giving the Design-Builder and the Design-Builder's surety, if any, seven days' written notice, terminate employment of the Design-Builder and may, subject to any prior rights of the surety:

- .1 take possession of the site and of all materials, equipment, tools, and construction equipment and machinery thereon owned by the Design-Builder;
- .2 accept assignment of contracts pursuant to Section A.5.5.1; and
- .3 finish the Work by whatever reasonable method the Owner may deem expedient. Upon request of the Design-Builder, the Owner shall furnish to the Design-Builder a detailed accounting of the costs incurred by the Owner in finishing the Work.

§ A.14.2.3 When the Owner terminates the Design-Build Contract for one of the reasons stated in Section A.14.2.1, the Design-Builder shall not be entitled to receive further payment until the Work is finished.

§ A.14.2.4 If the unpaid balance of the Contract Sum exceeds costs of finishing the Work and other damages incurred by the Owner and not expressly waived, such excess shall be paid to the Design-Builder. If such costs and damages exceed the unpaid balance, the Design-Builder shall pay the difference to the Owner.

§ A.14.3 SUSPENSION BY THE OWNER FOR CONVENIENCE

§ A.14.3.1 The Owner may, without cause, order the Design-Builder in writing to suspend, delay or interrupt the Work in whole or in part for such period of time as the Owner may determine.

§ A.14.3.2 The Contract Sum and Contract Time shall be adjusted for increases in the cost and time caused by suspension, delay or interruption as described in Section A.14.3.1. Adjustment of the Contract Sum shall include profit. No adjustment shall be made to the extent:

- .1 that performance is, was or would have been so suspended, delayed or interrupted by another cause for which the Design-Builder is responsible; or
- .2 that an equitable adjustment is made or denied under another provision of the Design-Build Contract.

§ A.14.4 TERMINATION BY THE OWNER FOR CONVENIENCE

§ A.14.4.1 The Owner may, at any time, terminate the Design-Build Contract for the Owner's convenience and without cause.

§ A.14.4.2 Upon receipt of written notice from the Owner of such termination for the Owner's convenience, the Design-Builder shall:

- .1 cease operations as directed by the Owner in the notice;
- .2 take actions necessary, or that the Owner may direct, for the protection and preservation of the Work; and
- .3 except for Work directed to be performed prior to the effective date of termination stated in the notice, terminate all existing contracts and purchase orders and enter into no further contracts and purchase orders.

§ A.14.4.3 In the event of termination for the Owner's convenience prior to commencement of construction, the Design-Builder shall be entitled to receive payment for design services performed, costs incurred by reason of such termination and reasonable overhead and profit on design services not completed. In case of termination for the Owner's convenience after commencement of construction, the Design-Builder shall be entitled to receive payment for Work executed and costs incurred by reason of such termination, along with reasonable overhead and profit on the Work not executed.

Init.

BM



AIA[®] Document A141[™] – 2004 Exhibit B

Determination of the Cost of the Work

for the following PROJECT:

(Name and location or address)

Legacy Charter School
Nampa, Idaho

THE OWNER:

(Name, legal status and address)

Legacy Charter School
4015 S. Legacy Way
Nampa, ID 83686

THE DESIGN-BUILDER:

(Name, legal status and address)

Alta Construction, Inc.
5266 W. State Street
Suite 101
Boise, ID 83703

ADDITIONS AND DELETIONS:

The author of this document has added information needed for its completion. The author may also have revised the text of the original AIA standard form. An *Additions and Deletions Report* that notes added information as well as revisions to the standard form text is available from the author and should be reviewed. A vertical line in the left margin of this document indicates where the author has added necessary information and where the author has added to or deleted from the original AIA text.

This document has important legal consequences. Consultation with an attorney is encouraged with respect to its completion or modification.

Consultation with an attorney is also encouraged with respect to professional licensing requirements in the jurisdiction where the Project is located.

Init.

EV

ARTICLE B.1 CONTROL ESTIMATE

§ B.1.1 Where the Contract Sum is the Cost of the Work, plus the Design-Builder's Fee without a Guaranteed Maximum Price pursuant to Section 4.3 of the Agreement, the Design-Builder shall prepare and submit to the Owner prior to the Design-Builder's first Application for Payment, in writing, a Control Estimate. The Control Estimate shall include the estimated Cost of the Work plus the Design-Builder's Fee. The Control Estimate shall be used to monitor actual costs.

§ B.1.2 The Control Estimate shall include:

- .1 the documents enumerated in Article 8 of the Agreement, including all Addenda thereto and the Terms and Conditions of the Contract;
- .2 a statement of the estimated Cost of the Work showing separately the compensation for design services, construction costs organized by trade categories or systems and the Design-Builder's Fee; and
- .3 contingencies for further development of design and construction.

§ B.1.3 The Design-Builder shall meet with the Owner to review the Control Estimate. In the event that the Owner discovers any inconsistencies or inaccuracies in the information presented, it shall promptly notify the Design-Builder, who shall make appropriate adjustments to the Control Estimate. When the Control Estimate is acceptable to the Owner, the Owner shall acknowledge its acceptance in writing. The Owner's acceptance of the Control Estimate does not imply that the Control Estimate constitutes a Guaranteed Maximum Price.

§ B.1.4 The Design-Builder shall develop and implement a detailed system of cost control that will provide the Owner with timely information as to the anticipated total Cost of the Work. The cost control system shall compare the Control Estimate with the actual cost for activities in progress and estimates for uncompleted tasks and proposed changes. This information shall be reported to the Owner, in writing, no later than the Design-Builder's first Application for Payment and shall be revised monthly or at other intervals as mutually agreed.

ARTICLE B.2 COSTS TO BE REIMBURSED

§ B.2.1 COST OF THE WORK

The term Cost of the Work shall mean costs necessarily incurred by the Design-Builder in the proper performance of the Work. Such costs shall be at rates not higher than the standard paid at the place of the Project except with prior consent of the Owner. The Cost of the Work shall include only the items set forth in this Article B.2.

§ B.2.2 LABOR COSTS

§ B.2.2.1 Wages of construction workers directly employed by the Design-Builder to perform the construction of the Work at the site or, with the Owner's approval, at off-site locations.

§ B.2.2.2 Wages or salaries of the Design-Builder's supervisory and administrative personnel when stationed at the site with the Owner's approval.

§ B.2.2.3 Wages and salaries of the Design-Builder's supervisory or administrative personnel engaged at factories, workshops or on the road, in expediting the production or transportation of materials or equipment required for the Work, but only for that portion of their time required for the Work.

§ B.2.2.4 Costs paid or incurred by the Design-Builder for taxes, insurance, contributions, assessments and benefits required by law or collective bargaining agreements and, for personnel not covered by such agreements, customary benefits such as sick leave, medical and health benefits, holidays, vacations and pensions, provided such costs are based on wages and salaries included in the Cost of the Work under Sections B.2.2.1 through B.2.2.3.

§ B.2.3 CONTRACT COSTS

§ B.2.3.1 Payments made by the Design-Builder to Contractors in accordance with the requirements of their contracts.

§ B.2.4 COSTS OF MATERIALS AND EQUIPMENT INCORPORATED IN THE COMPLETED CONSTRUCTION

§ B.2.4.1 Costs, including transportation and storage, of materials and equipment incorporated or to be incorporated in the completed construction.

Init

2/1

§ B.2.4.2 Costs of materials described in the preceding Section B.2.4.1 in excess of those actually installed to allow for reasonable waste and spoilage. Unused excess materials, if any, shall become the Owner's property at the completion of the Work or, at the Owner's option, shall be sold by the Design-Builder. Any amounts realized from such sales shall be credited to the Owner as a deduction from the Cost of the Work.

§ B.2.5 COSTS OF OTHER MATERIALS AND EQUIPMENT, TEMPORARY FACILITIES AND RELATED ITEMS

§ B.2.5.1 Costs, including transportation and storage, installation, maintenance, dismantling and removal of materials, supplies, temporary facilities, machinery, equipment, and hand tools not customarily owned by construction workers, that are provided by the Design-Builder at the site and fully consumed in the performance of the Work; and cost (less salvage value) of such items if not fully consumed, whether sold to others or retained by the Design-Builder. The basis for the cost of items previously used by the Design-Builder shall mean the fair market value.

§ B.2.5.2 Rental charges for temporary facilities, machinery, equipment, and hand tools not customarily owned by construction workers that are provided by the Design-Builder at the site, whether rented from the Design-Builder or others, and costs of transportation, installation, minor repairs and replacements, dismantling and removal thereof. Rates and quantities of equipment rented shall be subject to the Owner's prior approval.

§ B.2.5.3 Costs of removal of debris from the site.

§ B.2.5.4 Cost of document reproductions, facsimile transmissions and long-distance telephone calls, postage and parcel delivery charges, telephone service at the site and reasonable petty cash expenses of the site office.

§ B.2.5.5 That portion of the reasonable expenses of the Design-Builder's personnel incurred while traveling in discharge of duties connected with the Work.

§ B.2.5.6 Costs of materials and equipment suitably stored off the site at a mutually acceptable location, if approved in advance by the Owner.

§ B.2.6 DESIGN AND OTHER CONSULTING SERVICES

§ B.2.6.1 Compensation, including fees and reimbursable expenses, paid by the Design-Builder for design and other consulting services required by the Design-Build Documents .

§ B.2.7 MISCELLANEOUS COSTS

§ B.2.7.1 That portion of insurance and bond premiums that can be directly attributed to this Design-Build Contract.

§ B.2.7.2 Sales, use or similar taxes imposed by a governmental authority that are related to the Work.

§ B.2.7.3 Fees and assessments for the building permit and for other permits, licenses and inspections for which the Design-Builder is required by the Design-Build Documents to pay.

§ B.2.7.4 Fees of laboratories for tests required by the Design-Build Documents, except those related to defective or non-conforming Work for which reimbursement is excluded by Section A.13.5.3 of Exhibit A, Terms and Conditions, or other provisions of the Design-Build Documents, and which do not fall within the scope of Section A.13.5.3.

§ B.2.7.5 Royalties and license fees paid for the use of a particular design, process or product required by the Design-Build Documents; the cost of defending suits or claims for infringement of patent rights arising from such requirement of the Design-Build Documents; and payments made in accordance with legal judgments against the Design-Builder resulting from such suits or claims and payments of settlements made with the Owner's consent. However, such costs of legal defenses, judgments and settlements shall not be included in the calculation of the Design-Builder's Fee or subject to the Guaranteed Maximum Price. If such royalties, fees and costs are excluded by the last sentence of Section A.3.16.1 of Exhibit A, Terms and Conditions, or other provisions of the Design-Build Documents, then they shall not be included in the Cost of the Work.

§ B.2.7.6 Data processing costs related to the Work.

§ B.2.7.7 Deposits lost for causes other than the Design-Builder's negligence or failure to fulfill a specific responsibility to the Owner as set forth in the Design-Build Documents.

§ B.2.7.8 Legal, mediation and arbitration costs, including attorneys' fees, other than those arising from disputes between the Owner and Design-Builder, reasonably incurred by the Design-Builder in the performance of the Work and with the Owner's prior written approval, which approval shall not be unreasonably withheld.

§ B.2.7.9 Expenses incurred in accordance with the Design-Builder's standard personnel policy for relocation and temporary living allowances of personnel required for the Work, if approved by the Owner.

§ B.2.8 OTHER COSTS AND EMERGENCIES

§ B.2.8.1 Other costs incurred in the performance of the Work if and to the extent approved in advance in writing by the Owner.

§ B.2.8.2 Costs due to emergencies incurred in taking action to prevent threatened damage, injury or loss in case of an emergency affecting the safety of persons and property, as provided in Section A.10.6 of Exhibit A, Terms and Conditions.

§ B.2.8.3 Cost of repairing or correcting damaged or non-conforming Work executed by the Design-Builder, Contractors, Subcontractors or suppliers, provided that such damaged or non-conforming Work was not caused by negligence or failure to fulfill a specific responsibility of the Design-Builder and only to the extent that the cost of repair or correction is not recoverable by the Design-Builder from insurance, sureties, Contractors, Subcontractors or suppliers.

ARTICLE B.3 COSTS NOT TO BE REIMBURSED

§ B.3.1 The Cost of the Work shall not include:

§ B.3.1.1 Salaries and other compensation of the Design-Builder's personnel stationed at the Design-Builder's principal office or offices other than the site office, except as specifically provided in Sections B.2.2.2 and B.2.2.3.

§ B.3.1.2 Expenses of the Design-Builder's principal office and offices other than the site office.

§ B.3.1.3 Overhead and general expenses, except as may be expressly included in Article B.2 of this Exhibit.

§ B.3.1.4 The Design-Builder's capital expenses, including interest on the Design-Builder's capital employed for the Work.

§ B.3.1.5 Rental costs of machinery and equipment, except as specifically provided in Section B.2.5.2.

§ B.3.1.6 Except as provided in Section B.2.8.3 of this Agreement, costs due to the negligence or failure of the Design-Builder to fulfill a specific responsibility of the Design-Builder, Contractors, Subcontractors and suppliers or anyone directly or indirectly employed by any of them or for whose acts any of them may be liable.

§ B.3.1.7 Any cost not specifically and expressly described in Article B.2, Costs to be Reimbursed.

§ B.3.1.8 Costs, other than costs included in Change Orders approved by the Owner, that would cause the Guaranteed Maximum Price, if any, to be exceeded.

ARTICLE B.4 DISCOUNTS, REBATES AND REFUNDS

§ B.4.1 Cash discounts obtained on payments made by the Design-Builder shall accrue to the Owner if (1) before making the payment, the Design-Builder included them in an Application for Payment and received payment from the Owner, or (2) the Owner has deposited funds with the Design-Builder with which to make payments; otherwise, cash discounts shall accrue to the Design-Builder. Trade discounts, rebates, refunds and amounts received from sales of surplus materials and equipment shall accrue to the Owner, and the Design-Builder shall make provisions so that they can be secured.

§ B.4.2 Amounts that accrue to the Owner in accordance with the provisions of Section B.4.1 shall be credited to the Owner as a deduction from the Cost of Work.

Init

EM

ARTICLE B.5 CONTRACTS AND OTHER AGREEMENTS OTHER THAN FOR DESIGN PROFESSIONALS HIRED BY THE DESIGN-BUILDER

§ B.5.1 Those portions of the Work that the Design-Builder does not customarily perform with the Design-Builder's own personnel shall be performed by others under contracts or by other appropriate agreements with the Design-Builder. The Owner may designate specific persons or entities from whom the Design-Builder shall obtain bids. The Design-Builder shall obtain bids from Contractors and from suppliers of materials or equipment fabricated especially for the Work and shall deliver such bids to the Owner. The Owner shall then determine which bids will be accepted. The Design-Builder shall not be required to contract with anyone to whom the Design-Builder has reasonable objection.

§ B.5.2 Contracts or other agreements shall conform to the applicable payment provisions of this Design-Build Contract, and shall not be awarded on the basis of cost plus a fee without the Owner's prior consent.

ARTICLE B.6 ACCOUNTING RECORDS

§ B.6.1 The Design-Builder or any affiliated person or entity which performs a portion of the Work shall keep full and detailed accounts and exercise such controls as may be necessary for proper financial management under this Agreement, and the accounting and control systems shall be satisfactory to the Owner. The Owner and the Owner's accountants shall be afforded access to, and shall be permitted to audit and copy, the Design-Builder's records, books, correspondence, instructions, receipts, contracts, purchase orders, vouchers, memoranda and other data relating to this Agreement, and the Design-Builder shall preserve these for a period of three years after final payment, or for such longer period as may be required by law.

§ B.6.2 When the Design-Builder believes that all the Work required by the Agreement has been fully performed, the Design-Builder shall deliver to the Owner's accountant a final accounting of the Cost of the Work.

§ B.6.3 The Owner's accountants will review and report in writing on the Design-Builder's final accounting within 21 days after delivery of the final accounting. Based upon such Cost of the Work as the Owner's accountants report to be substantiated by the Design-Builder's final accounting, and provided the other conditions of Section A.9.10 of the Agreement have been met, the Owner will, within seven days after receipt of the written report of the Owner's accountants, notify the Design-Builder in writing of the Owner's intention to make final payment or to withhold final payment.

§ B.6.4 If the Owner's accountants report the Cost of the Work as substantiated by the Design-Builder's final accounting to be less than claimed by the Design-Builder, the Design-Builder shall be entitled to initiate resolution of the dispute pursuant to Article 6 of the Agreement and Article A.4 of Exhibit A, Terms and Conditions, for the disputed amount. If the Design-Builder fails to so initiate resolution of the dispute within the period of time required by Section A.4.1.2 of Exhibit A, Terms and Conditions, the substantiated amount reported by the Owner's accountants shall become binding on the Design-Builder. Pending a final resolution pursuant to Article 6 of the Agreement and Article A.4 of Exhibit A, Terms and Conditions, the Owner shall pay the Design-Builder the amount, if any, determined by the Owner's accountant to be due the Design-Builder.

§ B.6.5 If, subsequent to final payment and at the Owner's request, the Design-Builder incurs costs in connection with the correction of defective or non-conforming work as described in Article B.2, Costs to be Reimbursed, and not excluded by Article B.3, Costs Not to be Reimbursed, the Owner shall reimburse the Design-Builder such costs and the Design-Builder's Fee applicable thereto on the same basis as if such costs had been incurred prior to final payment, but not in excess of the Guaranteed Maximum Price, if any. If the Design-Builder has participated in savings as provided in Section 4.4.3.1 of the Agreement, the amount of such savings shall be recalculated and appropriate credit given to the Owner in determining the net amount to be paid by the Owner to the Design-Builder.

Init.

EM

AIA[®] Document A141[™] – 2004 Exhibit C

Insurance and Bonds

for the following PROJECT:

(Name and location or address)

Legacy Charter School
Nampa, Idaho

THE OWNER:

(Name, legal status and address)

Legacy Charter School
4015 S. Legacy Way
Nampa, ID 83686

THE DESIGN-BUILDER:

(Name, legal status and address)

Alta Construction, Inc.
5266 W. State Street
Suite 101
Boise, ID 83703

ADDITIONS AND DELETIONS:

The author of this document has added information needed for its completion. The author may also have revised the text of the original AIA standard form. An *Additions and Deletions Report* that notes added information as well as revisions to the standard form text is available from the author and should be reviewed. A vertical line in the left margin of this document indicates where the author has added necessary information and where the author has added to or deleted from the original AIA text.

This document has important legal consequences. Consultation with an attorney is encouraged with respect to its completion or modification.

Consultation with an attorney is also encouraged with respect to professional licensing requirements in the jurisdiction where the Project is located.

Init.

EM

ARTICLE C.1

The Owner and Design-Builder shall provide policies of liability insurance as required by the Design-Build Documents, or as follows:

(Specify changes, if any, to the requirements of the Design-Build Documents, and for each type of insurance identify applicable limits and deductible amounts.)

Design-Builder shall provide both a general liability insurance policy as well as a "Builder's All Risk" Policy as denoted within the documents.

ARTICLE C.2

The Design-Builder shall provide surety bonds as follows:

(Specify type and penal sum of bonds.)

Type

Penal Sum (\$0.00)

§ C.2.1 Upon the request of any person or entity appearing to be a potential beneficiary of bonds covering payment of obligations arising under the Agreement, the Design-Builder shall promptly furnish a copy of the bonds or shall permit a copy to be made.

AIA[®] Document A195[™] – 2008 Exhibit D

Guaranteed Maximum Price Amendment

This Exhibit is incorporated into the accompanying Agreement dated the Seventeenth day of January in the year Two Thousand Twelve
(In words, indicate day, month and year.)

for the following **PROJECT**:
(Name and location or address)

Legacy Charter School
Nampa, Idaho

ARTICLE A.1

§ A.1.1 GUARANTEED MAXIMUM PRICE

Pursuant to Section 4.2.2 of the Agreement, the Owner and Contractor hereby amend the Agreement to establish a Guaranteed Maximum Price. As agreed by the Owner and Contractor, the Guaranteed Maximum Price is an amount that the Contract Sum shall not exceed. The Contract Sum consists of the Contractor's Fee plus the Cost of the Work, as that term is defined in Article A.3 of this Amendment.

§ A.1.1.1 The Contract Sum is guaranteed by the Contractor not to exceed Two Million Three Hundred Sixty-seven Thousand Eight Hundred Fifty-five Dollars and Zero Cents (\$ 2,367,855.00), subject to additions and deductions by Change Order as provided in the GMP Documents.

(Insert specific provisions if the Contractor is to participate in any savings.)

Contractor shall be responsible for cost overruns beyond those indicated within the basis of contract. As such, Contractor shall have sole benefit of cost savings in the event of that cost savings are realized.

§ A.1.1.2 ITEMIZED STATEMENT OF THE GUARANTEED MAXIMUM PRICE

Provided below is an itemized statement of the Guaranteed Maximum Price organized by trade categories, allowances, contingencies, alternates, the Contractor's Fee, and other items that comprise the Guaranteed Maximum Price.

(Provide below or reference an attachment.)

Please see Exhibit 'G' of the AIA A141 Agreement

§ A.1.1.3 The Guaranteed Maximum Price is based on the following alternates, if any, which are described in the GMP Documents and are hereby accepted by the Owner:

(State the numbers or other identification of accepted alternates. If the GMP Documents permit the Owner to accept other alternates subsequent to the execution of this Agreement, attach a schedule of such other alternates showing the amount for each and the date when the amount expires.)

None

§ A.1.1.4 Allowances included in the Guaranteed Maximum Price, if any:

(Identify allowance and state exclusions, if any, from the allowance price.)

ADDITIONS AND DELETIONS:

The author of this document has added information needed for its completion. The author may also have revised the text of the original AIA standard form. An *Additions and Deletions Report* that notes added information as well as revisions to the standard form text is available from the author and should be reviewed. A vertical line in the left margin of this document indicates where the author has added necessary information and where the author has added to or deleted from the original AIA text.

This document has important legal consequences. Consultation with an attorney is encouraged with respect to its completion or modification.

This document is not intended for use in competitive bidding.

AIA Document A295[™]-2008, General Conditions of the Agreement for Integrated Project Delivery, is adopted in this document by reference. Do not use with other general conditions unless this document is modified.

Item	Price
Kitchen Equipment – Cooler, Freezer, Hood, Dishwasher, and Veggie Sink/Island	\$42,500.00

§ A.1.1.5 Assumptions, if any, on which the Guaranteed Maximum Price is based:

Conceptual Site plan and floor plan – please see Exhibit E and F of the AIA A141

§ A.1.1.6 To the extent that the GMP Documents require further development by the Architect and Contractor, the Contractor has provided in the Guaranteed Maximum Price for such further development consistent with the GMP Documents and reasonably inferable therefrom. Such further development does not include such things as changes in scope, systems, kinds and quality of materials, finishes or equipment, all of which, if required, shall be incorporated by Change Order.

§ A.1.1.7 The Guaranteed Maximum Price is based upon the following Supplementary and other Conditions of the Contract:

Document	Title	Date	Pages
----------	-------	------	-------

§ A.1.1.8 The Guaranteed Maximum Price is based upon the following Specifications:
(Either list the Specifications here or refer to an exhibit attached to this Agreement.)

Section	Title	Date	Pages
---------	-------	------	-------

§ A.1.1.9 The Guaranteed Maximum Price is based upon the following Drawings:
(Either list the Drawings here or refer to an exhibit attached to this Agreement.)

Please see Exhibit E and F

Number	Title	Date
--------	-------	------

ARTICLE A.2

§ A.2.1 The anticipated date of Substantial Completion established by this Amendment:

August 13, 2012 for the classrooms with other dates as noted within the AIA A141

§ A.2.2 The issuance dates for the Implementation Documents upon which the anticipated Substantial Completion date relies are as follows:

Document	Issuance Date
----------	---------------

ARTICLE A.3

§ A.3.1 COST OF THE WORK

§ A.3.1.1 The term Cost of the Work shall mean costs necessarily incurred by the Contractor in the proper performance of the Work. Such costs shall be at rates not higher than the standard paid at the place of the Project except with prior consent of the Owner. The Cost of the Work shall include only the items set forth in this Section A.3.1.

§ A.3.1.2 Where any cost is subject to the Owner's prior approval, the Contractor shall obtain this approval prior to incurring the cost. The parties shall endeavor to identify any such costs prior to executing this Agreement.

Init.

EM 1

§ A.3.1.3 LABOR COSTS

§ A.3.1.3.1 Wages of construction workers directly employed by the Contractor to perform the construction of the Work at the site or, with the Owner's prior approval, at off-site workshops.

§ A.3.1.3.2 Wages or salaries of the Contractor's supervisory and administrative personnel when stationed at the site with the Owner's prior approval.

(If it is intended that the wages or salaries of certain personnel stationed at the Contractor's principal or other offices shall be included in the Cost of the Work, set forth below the personnel to be included, whether for all or only part of their time, and the rates at which their time will be charged to the Work.)

Person included	Status (full-time/part-time)	Rate (\$0.00)	Rate (unit of time)
-----------------	------------------------------	---------------	---------------------

§ A.3.1.3.3 Wages and salaries of the Contractor's supervisory or administrative personnel engaged at factories, workshops or on the road, in expediting the production or transportation of materials or equipment required for the Work, but only for that portion of their time required for the Work.

§ A.3.1.3.4 Costs paid or incurred by the Contractor for taxes, insurance, contributions, assessments and benefits required by law or collective bargaining agreements and, for personnel not covered by such agreements, customary benefits such as sick leave, medical and health benefits, holidays, vacations and pensions, provided such costs are based on wages and salaries included in the Cost of the Work under Sections A.3.1.3.1 through A.3.1.3.3.

§ A.3.1.3.5 Bonuses, profit sharing, incentive compensation and any other discretionary payments paid to anyone hired by the Contractor or paid to any Subcontractor or vendor, with the Owner's prior approval.

§ A.3.1.4 SUBCONTRACT COSTS

Payments made by the Contractor to Subcontractors in accordance with the requirements of the subcontracts.

§ A.3.1.5 COSTS OF MATERIALS AND EQUIPMENT INCORPORATED IN THE COMPLETED CONSTRUCTION

§ A.3.1.5.1 Costs, including transportation and storage, of materials and equipment incorporated or to be incorporated in the completed construction.

§ A.3.1.5.2 Costs of materials described in the preceding Section A.3.1.5.1 in excess of those actually installed to allow for reasonable waste and spoilage. Unused excess materials, if any, shall become the Owner's property at the completion of the Work or, at the Owner's option, shall be sold by the Contractor. Any amounts realized from such sales shall be credited to the Owner as a deduction from the Cost of the Work.

§ A.3.1.6 COSTS OF OTHER MATERIALS AND EQUIPMENT, TEMPORARY FACILITIES AND RELATED ITEMS

§ A.3.1.6.1 Costs of transportation, storage, installation, maintenance, dismantling and removal of materials, supplies, temporary facilities, machinery, equipment and hand tools not customarily owned by construction workers that are provided by the Contractor at the site and fully consumed in the performance of the Work. Costs of materials, supplies, temporary facilities, machinery, equipment and tools that are not fully consumed shall be based on the cost or value of the item at the time it is first used on the Project site less the value of the item when it is no longer used at the Project site. Costs for items not fully consumed by the Contractor shall mean fair market value.

§ A.3.1.6.2 Rental charges for temporary facilities, machinery, equipment and hand tools not customarily owned by construction workers that are provided by the Contractor at the site and costs of transportation, installation, minor repairs, dismantling and removal. The total rental cost of any Contractor-owned item may not exceed the purchase price of any comparable item. Rates of Contractor-owned equipment and quantities of equipment shall be subject to the Owner's prior approval.

§ A.3.1.6.3 Costs of removal of debris from the site of the Work and its proper and legal disposal.

§ A.3.1.6.4 Costs of document reproductions, facsimile transmissions and long-distance telephone calls, postage and parcel delivery charges, telephone service at the site and reasonable petty cash expenses of the site office.

Init.

EMI

§ A.3.1.6.5 Costs of materials and equipment suitably stored off the site at a mutually acceptable location, subject to the Owner's prior approval.

§ A.3.1.7 MISCELLANEOUS COSTS

§ A.3.1.7.1 Premiums for that portion of insurance and bonds required by the GMP Documents that can be directly attributed to this Contract. Self-insurance for either full or partial amounts of the coverages required by the GMP Documents, with the Owner's prior approval.

§ A.3.1.7.2 Sales, use or similar taxes imposed by a governmental authority that are related to the Work and for which the Contractor is liable.

§ A.3.1.7.3 Fees and assessments for the building permit and for other permits, licenses and inspections for which the Contractor is required by the GMP Documents to pay.

§ A.3.1.7.4 Fees of laboratories for tests required by the GMP Documents, except those related to defective or nonconforming Work for which reimbursement is excluded by Section 12.4.3 of AIA Document A295™-2008 or by other provisions of the GMP Documents, and which do not fall within the scope of Section A.3.1.8.3.

§ A.3.1.7.5 Royalties and license fees paid for the use of a particular design, process or product required by the GMP Documents; the cost of defending suits or claims for infringement of patent rights arising from such requirement of the GMP Documents; and payments made in accordance with legal judgments against the Contractor resulting from such suits or claims and payments of settlements made with the Owner's consent. However, such costs of legal defenses, judgments and settlements shall not be included in the calculation of the Contractor's Fee or subject to the Guaranteed Maximum Price. If such royalties, fees and costs are excluded by the last sentence of Section 9.17 of A295™-2008 or other provisions of the GMP Documents, then they shall not be included in the Cost of the Work.

§ A.3.1.7.6 Costs for electronic equipment and software, directly related to the Work with the Owner's prior approval.

§ A.3.1.7.7 Deposits lost for causes other than the Contractor's negligence or failure to fulfill a specific responsibility in the GMP Documents.

§ A.3.1.7.8 Legal, mediation and arbitration costs, including attorneys' fees, other than those arising from disputes between the Owner and Contractor, reasonably incurred by the Contractor after the execution of this Agreement in the performance of the Work and with the Owner's prior approval, which shall not be unreasonably withheld.

§ A.3.1.7.9 Subject to the Owner's prior approval, expenses incurred in accordance with the Contractor's standard written personnel policy for relocation and temporary living allowances of the Contractor's personnel required for the Work.

§ A.3.1.7.10 That portion of the reasonable expenses of the Contractor's supervisory or administrative personnel incurred while traveling in discharge of duties connected with the Work.

§ A.3.1.8 OTHER COSTS AND EMERGENCIES

§ A.3.1.8.1 Other costs incurred in the performance of the Work if, and to the extent, approved in advance in writing by the Owner.

§ A.3.1.8.2 Costs incurred in taking action to prevent threatened damage, injury or loss in case of an emergency affecting the safety of persons and property, as provided in Section 9.24.4 of A295-2008.

§ A.3.1.8.3 Costs of repairing or correcting damaged or nonconforming Work executed by the Contractor, Subcontractors or suppliers, provided that such damaged or nonconforming Work was not caused by negligence or failure to fulfill a specific responsibility of the Contractor and only to the extent that the cost of repair or correction is not recovered by the Contractor from insurance, sureties, Subcontractors, suppliers, or others.

§ A.3.1.9 RELATED PARTY TRANSACTIONS

§ A.3.1.9.1 For purposes of this Section A.3.1.9, the term "related party" shall mean a parent, subsidiary, affiliate or other entity having common ownership or management with the Contractor; any entity in which any stockholder in, or

Init

EM9

management employee of, the Contractor owns any interest in excess of ten percent in the aggregate; or any person or entity which has the right to control the business or affairs of the Contractor. The term "related party" includes any member of the immediate family of any person identified above.

§ A.3.1.9.2 If any of the costs to be reimbursed arise from a transaction between the Contractor and a related party, the Contractor shall notify the Owner of the specific nature of the contemplated transaction, including the identity of the related party and the anticipated cost to be incurred, before any such transaction is consummated or cost incurred. If the Owner, after such notification, authorizes the proposed transaction, then the cost incurred shall be included as a cost to be reimbursed, and the Contractor shall procure the Work, equipment, goods or service from the related party, as a Subcontractor, according to the terms of Section A.3.4. If the Owner fails to authorize the transaction, the Contractor shall procure the Work, equipment, goods or service from some person or entity other than a related party according to the terms of Section A.3.4.

§ A.3.2 COSTS NOT INCLUDED IN THE COST OF THE WORK

§ A.3.2.1 The Cost of the Work shall not include the items listed below:

- .1 Salaries and other compensation of the Contractor's personnel stationed at the Contractor's principal office or offices other than the site office, except as specifically provided in Section A.3.1.3. or as may otherwise be provided;
- .2 Expenses of the Contractor's principal office and offices other than the site office;
- .3 Overhead and general expenses, except as may be expressly included in Section A.3.1;
- .4 The Contractor's capital expenses, including interest on the Contractor's capital employed for the Work;
- .5 Except as provided in Section A.3.1.8.3 of this Agreement, costs due to the negligence or failure of the Contractor, Subcontractors and suppliers or anyone directly or indirectly employed by any of them or for whose acts any of them may be liable to fulfill a specific responsibility of the Contract;
- .6 Any cost not specifically and expressly described in Section A.3.1; and
- .7 Costs, other than costs included in Change Orders approved by the Owner, that would cause the Guaranteed Maximum Price to be exceeded.

§ A.3.3 DISCOUNTS, REBATES AND REFUNDS

§ A.3.3.1 Cash discounts obtained on payments made by the Contractor shall accrue to the Owner if (1) before making the payment, the Contractor included them in an Application for Payment and received payment from the Owner, or (2) the Owner has deposited funds with the Contractor with which to make payments; otherwise, cash discounts shall accrue to the Contractor. Trade discounts, rebates, refunds and amounts received from sales of surplus materials and equipment shall accrue to the Owner, and the Contractor shall make provisions so that they can be obtained.

§ A.3.3.2 Amounts that accrue to the Owner in accordance with the provisions of Section A.3.3.1 shall be credited to the Owner as a deduction from the Cost of the Work.

§ A.3.4 SUBCONTRACTS AND OTHER AGREEMENTS

§ A.3.4.1 Those portions of the Work that the Contractor does not customarily perform with the Contractor's own personnel shall be performed under subcontracts or by other appropriate agreements with the Contractor. The Owner may designate specific persons from whom, or entities from which, the Contractor shall obtain bids. The Contractor shall obtain bids from Subcontractors and from suppliers of materials or equipment fabricated especially for the Work and shall deliver such bids to the other Project Participants. The Project Participants shall then determine which bids will be accepted. The Contractor shall not be required to contract with anyone to whom the Contractor has reasonable objection.

§ A.3.4.2 When a specific bidder (1) is recommended to the Owner by the Contractor; (2) is qualified to perform that portion of the Work; and (3) has submitted a bid that conforms to the requirements of the GMP Documents without reservations or exceptions, but the Owner requires that another bid be accepted, then the Contractor may require that a Change Order be issued to adjust the Guaranteed Maximum Price by the difference between the bid of the person or entity recommended to the Owner by the Contractor and the amount of the subcontract or other agreement actually signed with the person or entity designated by the Owner.

§ A.3.4.3 Subcontracts or other agreements shall conform to the applicable payment provisions of this Agreement, and shall not be awarded on the basis of cost plus a fee without the prior consent of the Owner. If the Subcontract is

Init.

EM1

awarded on a cost-plus a fee basis, the Contractor shall provide in the Subcontract for the Owner to receive the same audit rights with regard to the Subcontractor as the Owner receives with regard to the Contractor in Section A.3.5, below.

§ A.3.5 ACCOUNTING RECORDS

The Contractor shall keep full and detailed records and accounts related to the cost of the Work and exercise such controls as may be necessary for proper financial management under this Contract and to substantiate all costs incurred. The accounting and control systems shall be satisfactory to the Owner. The Owner and the Owner's auditors shall, during regular business hours and upon reasonable notice, be afforded access to, and shall be permitted to audit and copy, the Contractor's records and accounts, including complete documentation supporting accounting entries, books, correspondence, instructions, drawings, receipts, subcontracts, Subcontractor's proposals, purchase orders, vouchers, memoranda and other data relating to this Contract. The Contractor shall preserve these records for a period of three years after final payment, or for such longer period as may be required by law.

This Agreement entered into as of the day and year first written above.

OWNER (Signature)

Bart McKnight, Board Chairman
(Printed name and title)



CONTRACTOR (Signature)

Erik Mathiason, President
(Printed name and title)

Init.

EMI

awarded on a cost-plus-a-fee basis. The Contractor shall provide the Owner with the same audit rights with regard to the Work as are provided below.

The Contractor shall provide the Owner with the same

contract for the Owner to receive the same with regard to the Contractor in Section A.3.5,

§ A.3.5 ACCOUNTING RECORDS

The Contractor shall keep accurate and complete records of all costs incurred. The Contractor shall, during the term of the Contract and copy, the Contractor's books, correspondence, vouchers, memos, and other records of three years.

The Contractor shall maintain detailed records and accounts to support the financial management of the Work. The Contractor shall be satisfied with the results of a reasonable audit by the Owner's auditors, including the Contractor's proposals, receipts, submittals, and other records to this Contract for a longer period.

to the cost of the Work and exercise such rights under this Contract and to substantiate all costs to the Owner. The Owner and the Owner's auditors shall have access to, and shall be permitted to audit the Contractor's records supporting accounting entries, the Contractor's proposals, purchase orders, and other records. The Contractor shall preserve these records for a period required by law.

This Agreement shall be in full force and effect from the date of the first year first with

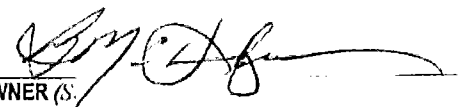
OWNER (S)
Bart McKee
(Printed name)

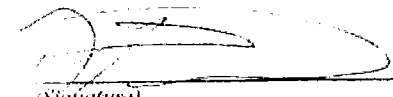
(Signature)
President
(and title)

Init
EMI

AIA Document A191-2003
protected by U.S. Copyright Law
result in severe penalties
software at 15:16:00
User Notes:

by The AIA
Miss. Unit
prosecuted for
67310_1 which

All rights reserved. WARNING: This AIA® Document is
distribution of this AIA® Document, or any portion of it, may
possible under the law. This document was produced by AIA
2002, and is not for resale.
(2003120759)

EXHIBIT F



1000 N. GARDEN STREET, SUITE 100
DENVER, CO 80202
303.733.1111

LEGACY
CHARTER
SCHOOL

NAMPA, IDAHO

FLOOR PLAN

ALTDI

07/22/2011

A2.0

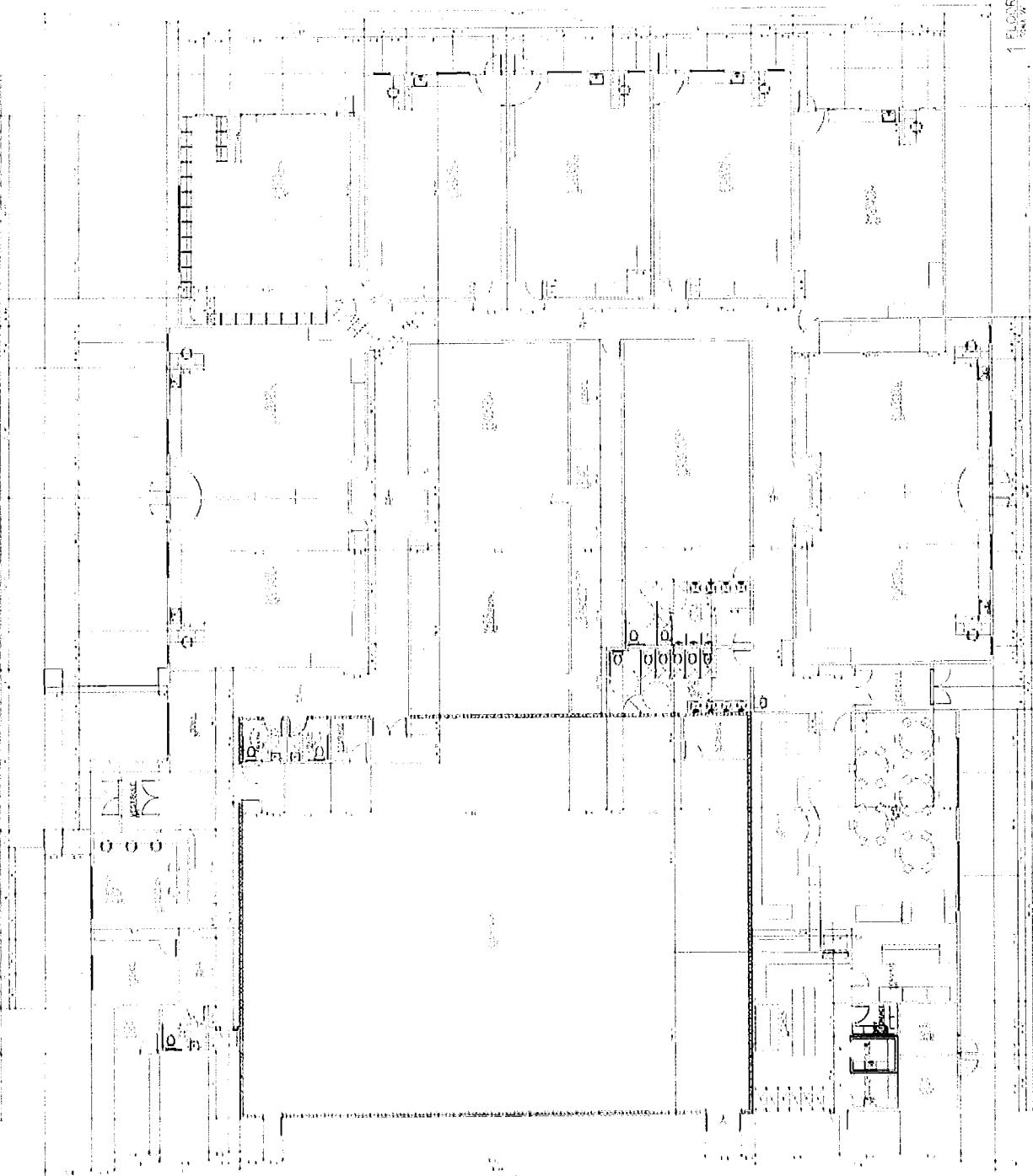

1 FLOOR PLAN



EXHIBIT 'G'

FINAL QUOTE BREAKDOWN

Project: LEGACY CHARTER SCHOOL
 Job#: C.2011.015
 Date: 04.25.2011

K-8 Charter School
 REVISED PRICING BREAKDOWN
 25,500 SF Building - Completely Finished

PHASE 1 COSTS

COMMENTS

LAND PURCHASE	\$ 100,000	Purchase of Land within Lava Springs
DESIGN PACKAGE	\$ 23,500	Land Entitlements, Civil Design for Phase 1 and 2, Traffic Study, Etc.
PERMIT & FEES	\$ 22,500	Estimated Fees, Approximated Costs for Utilities, Estimated Permits
CONSTRUCTION COSTS	\$ 202,453	Wet Utilities, Drive Lane, Parking Lot, Grade Prep for Portable Units

PHASE 1 COSTS \$ 348,453

PHASE 2 - DESIGN COSTS

COMMENTS

DESIGN PACKAGE	\$ 105,329	Includes all design scopes, design coordination, entitlements & applications
----------------	------------	--

DESIGN COSTS \$ 105,329

PHASE 2 - PERMITS & FEES

COMMENTS

PERMIT PACKAGE	\$ 69,303	Assumed direct payment by owner to reduce mark-up expenses associated with permits
----------------	-----------	--

PERMIT COSTS \$ 69,303

PHASE 2 - CONSTRUCTION COSTS

COMMENTS

CONSTRUCTION COSTS	\$ 2,193,223	Completed Construction for entire 8,203 SF building
--------------------	--------------	---

CONSTRUCTION COSTS \$ 2,193,223

BID ESTIMATE
 REVISED LEGACY CHARTER

PROJECT TOTALS	\$	2,367,855	COMMENTS
ANALYSIS			
PHASE 1 COSTS			
Cost Total	\$	348,453	
PHASE 2 COSTS			
Cost Total	\$	2,367,855	



Project: LEGACY CHARTER SCHOOL
 Job#: C.2011.015
 Date: 04.25.2011

K-8 Charter School
 REVISED PRICING BREAKDOWN
 25,500 SF Building - Completely Finished

DIVISION 1- Design Development

1001	DESIGN COSTS	QTY	UNITS	UNIT COST	TOTAL COST	COMMENTS
1001.1	Architectural Design	1	LS	\$ 75,000	\$ 75,000	Full Service Design Package
	Interior Decorating/Design	1	LS	\$ -	\$ -	Included in Architectural Fee - Full Service Design Package
1001.2	Structural Engineering	1	LS	\$ -	\$ -	Included in Architectural Fee - Full Service Design Package
1001.3	Mechanical Engineering	1	LS	\$ 5,000	\$ 5,000	Included in Architectural Fee - Full Service Design Package
1001.4	Electrical Engineering	1	LS	\$ 4,500	\$ 4,500	Included in Architectural Fee - Full Service Design Package
1001.5	Civil Design	1	LS	\$ 5,600	\$ 5,600	Included in Architectural Fee - Full Service Design Package
	Landscape Design	1	LS	\$ -	\$ -	Included in Architectural Fee - Full Service Design Package
	Soils Testing & SWPPP Development	1	LS	\$ -	\$ -	Included in Architectural Fee - Full Service Design Package
1001.6	Project Development	1	LS	\$ 8,234	\$ 8,234	Entitlement Processes, Design Development & Review
	Design Coordination	0	LS	\$ -	\$ -	Schematic Design & Interference Reviews
	Design Meeting / Orientations	0	LS	\$ -	\$ -	Meeting & Coordination with Design Consultants
	Project Submittal Process	0	LS	\$ -	\$ -	Review & Analysis Specification Development & Submittals
	Local Jurisdiction Approval	0	LS	\$ -	\$ -	Review, Meetings, Presentations & Approvals from City
	Project Bidding Process and Acceptance	0	LS	\$ -	\$ -	Milestone Estimating & Budget Forecasting
DIVISION 1- DESIGN COST TOTAL					\$ 98,334	

17000	DESIGN SUBTOTAL					COMMENTS
17000.1	Design Subtotal	1	LS	\$	\$ 98,334	
17000.2	Liability Insurance	0.500%	EA	\$	\$ -	
17000.3	Builder's "All Risk" Insurance	0.300%	EA	\$	\$ -	
17000.4	Subtotal			\$	\$ 98,334	
17000.5	Office Overhead	1.969%	EA	\$	\$ 1,936	
17000.6	Project Coordination	0.043%	EA	\$	\$ 44	

17000.7	ALTA FEE	5.000%	EA	\$ 5,016
17000	Total BID Cost			\$ 105,329



Project: LEGACY CHARTER SCHOOL
 Job#: C.2011.015
 Date: 04.25.2011

K-8 Charter School
 REVISED PRICING BREAKDOWN
 25,500 SF Building - Completely Finished

DIVISION 1 - GENERAL REQUIREMENTS

1008	PERMITS/FEES	QTY	UNITS	UNIT COST	TOTAL COST	COMMENTS
1008.1	Building Permit Fee	1	LS	\$ 8,818	\$ 8,818	City of Nampa Building Department Permit
1008.2	Plan Review	1	LS	\$ 5,732	\$ 5,732	City of Nampa Plan Review Costs
1008.3	Fire Plan Review	1	LS	\$ 2,645	\$ 2,645	City of Nampa Flood/Drainage Review Costs
1008.4	Energy Compliance	1	LS	\$ 2,645	\$ 2,645	Estimated Impact Fees for Sewer and Water Connections
1008.5	Nampa Engineering/Public Works	1	LS	\$ 7,905	\$ 7,905	Design Applications and Fees for City of Nampa
1008.6	Canyon County Impact Fees	1	LS	\$ 29,057	\$ 29,057	Impact Fees for School
1008.7	Idaho Power Connection Fees - estimated	1	LS	\$ 12,500	\$ 12,500	Cost for engineering & installation of primary power by ID Power

DIVISION 1 - PERMIT COST TOTAL

\$ 69,303

COMMENTS

17000	PERMITS SUBTOTAL	QTY	UNITS	UNIT COST	TOTAL COST	COMMENTS
17000.1	Permits Subtotal	1	LS	\$ 69,303	\$ 69,303	
17000.2	Liability Insurance	0.000%	EA	\$ -	\$ -	
17000.3	Builder's "All Risk" Insurance	0.000%	EA	\$ -	\$ -	
17000.4	Subtotal			\$ 69,303	\$ 69,303	
17000.5	Office Overhead	0.000%	EA	\$ -	\$ -	
17000.6	Project Coordination	0.000%	EA	\$ -	\$ -	
17000.7	ALTA FEE	0.000%	EA	\$ -	\$ -	

17000 Total Bid Cost

\$ 69,303



Project: LEGACY CHARTER SCHOOL
 Job#: C.2011.015
 Date: 04.25.2011

K-8 Charter School
 REVISED PRICING BREAKDOWN
 25,500 SF Building - Completely Finished

DIVISION 1 - GENERAL REQUIREMENTS

1001	SUPERVISION&COORDINATION	QTY	UNITS	UNIT COST	TOTAL COST	COMMENTS
1001.1	Project Manager	0	WK	\$ 1,665	\$ 21,250	Part-Time Project Manager for TM, CM, PM and CA Services
1001.2	Project Coordinator	40	WK	\$ 963	\$ 50,220	Full Time Project Coordinator for Site Construction Services
1001.3	Project Engineer	10	WK	\$ 662	\$ 6,622	
1001.4	Project Quality Control Officer	0	DAY	\$ 400	\$ -	
1001.5	Project Safety Coordinator	0	DAY	\$ 275	\$ -	
1001.6	Project Foreman	0	WK	\$ 850	\$ -	
1001.7	Weld Certification Consultant	0	DAY	\$ 480	\$ -	

1002	SURVEY STAKING	QTY	UNITS	UNIT COST	TOTAL COST	COMMENTS
1002.1	Project Surveying/TOPO/Boundary	1	LS	\$ 7,500	\$ 7,500	Site Surveying for Horizontal Controls

1003	WEATHER PROTECTION- Direct Reimbursable	QTY	UNITS	UNIT COST	TOTAL COST	COMMENTS
1003.1	Temporary Building Heating and Ventilation	0	EA	\$ 0	\$ -	None Included or Expected for Project based on Schedule
1003.2	Heat Blankets/Concrete Blankets	0	EA	\$ 0	\$ -	None Included or Expected for Project based on Schedule
1003.3	Ground Heater	0	EA	\$ 0	\$ -	None Included or Expected for Project based on Schedule
1003.4	Ground Water Pumping	0	EA	\$ 0	\$ -	Not Included - if necessary to be handled as a reimbursable

1004	EROSION AND SEDIMENT CONTROL	QTY	UNITS	UNIT COST	TOTAL COST	COMMENTS
1004.1	Notice of Intent Development and Approval	1	LS	\$ 1,800	\$ 2,150	Required by EPA to develop SWPPP Plan
1004.2	Implement and Secure Site Specific Plan	1	LS	\$ 750	\$ 750	Required for Filing NOI, Initial Inspections, etc.

1005	TEMPORARY FACILITIES	QTY	UNITS	UNIT COST	TOTAL COST	COMMENTS
1005.1	Job Trailer	9	MO	\$ 165	\$ 1,485	Full Time Rental of Temporary Site Office Facility

1005.2	Material Storage Container	7	MO	\$	135	\$	945		
1005.3	Office Package								
	Computer	7	MO	\$	88	\$	616		
	Fax	7	MO	\$	10	\$	70		
	Construction Package	3	MO	\$	34	\$	102		
	Smart Level	2	MO	\$	10	\$	20		
	Camera	7	MO	\$	27	\$	189		
	Misc. Office Supplies	5	MO	\$	55	\$	275		
1005.4	Temporary Restroom Facility	8	MO	\$	196	\$	1,568	Bathroom Facilities for Workers	
1006	PROJECT TESTING- Owner Option								COMMENTS
1006.1	Additional Third Party Testing	1	LS	\$	3,500	\$	3,500	None Included - Owner's option to have Third Party Testing	
1007	RENTAL EQUIPMENT								COMMENTS
	Forklift	0	mo	\$	2,750	\$	-	Not required	
	Interior Aerial Lift (local jurisdiction inspection)	0	mo	\$	920	\$	-	Not required	
1008	PERMITS/FEES								COMMENTS
	Building Permit Fee	0	EA	\$	-	\$	-	See Permit Section	
	Plan Review	0	EA	\$	-	\$	-		
	Fire Plan Review	0	EA	\$	-	\$	-		
	Energy Compliance	0	EA	\$	-	\$	-		
	Nampa Engineering/Public Works	0	EA	\$	-	\$	-		
	Erosion Fees	0	EA	\$	-	\$	-		
	Idaho Power Connection Fees - estimated								
1100	TEMPORARY UTILITIES								COMMENTS
1100.1	Telephone	9	MO	\$	55	\$	495	Temporary Phone Services for Project Site Coordinator	
1100.2	Power	9	MO	\$	225	\$	2,025	Temporary Power for Construction Activities	
1100.3	Water	7	MO	\$	29	\$	203		
1100.4	Gas	7	MO	\$	250	\$	1,750		
1100.5	Trash/Recycle Container	7	MO	\$	80	\$	560		
	Dumpster	7	MO	\$	140	\$	980	Dumpster Rental for project	
	Dump Fee	17	EA	\$	450	\$	7,650	County Dump Charges from Waste Disposal Company	
1100.6	Site Water Station for Site Workers	4	MO	\$	75	\$	300		
1500	BARRIERS&SECURITY								COMMENTS
1500.1	Chain Link Fencing/Bone Yard/Project Site	0	LS	\$	-	\$	-	None Necessary	

BID ESTIMATE
REVISED LEGACY CHARTER

4/27/2011

1500.2	Temporary Orange Const. Barrier	100	LF	\$	0.65	\$	65	Temporary Fencing for Parking Barriers and Site Access
1500.3	Security Officer	0	EA	\$	-	\$	-	
1500.4	Security Camera and Monitoring	0	EA	\$	-	\$	-	
1700	DEMOLITION	QTY	UNITS	UNIT COST	TOTAL COST	COMMENTS		
	Selective Demolition	0	SF	\$	-	\$	-	
1800	DESIGN-BUILD COSTS	QTY	UNITS	UNIT COST	TOTAL COST	COMMENTS		
1800.1	Design-Build Costs	1	EA	\$	-	\$	-	
1900	SIGNAGE	QTY	UNITS	UNIT COST	TOTAL COST	COMMENTS		
	Project Sign Development and install	3	EA	\$	395	\$	1,185	
	Owner Signage	0	EA	\$	-	\$	-	
	Project Signage	5	EA	\$	45	\$	225	
	Project Safety Signage	0	EA	\$	-	\$	-	
DIVISION 1- GENERAL REQUIREMENTS								\$ 112,700
DIVISION 2- SITE WORK								
2001	BASIC SITEWORK MATERIALS&METHODS	QTY	UNITS	UNIT COST	TOTAL COST	COMMENTS		
2001.1	Excavation	1	LS	\$	4,500	\$	4,500	
2002.2	Site Shape plus or minus 1%	217800	SF	\$	0.05	\$	10,890	
2002.3	Sidewalk Prep	16000	SF	\$	0.95	\$	15,200	
2002.4	Pad Prep	24560	SF	\$	1.15	\$	28,244	
2002.5	Curb and Gutter Prep	1200	LF	\$	1.65	\$	1,980	
2002.6	Drive Lane Prep	13200	SF	\$	1.15	\$	15,180	
2002.7	Wet Utilities							
	Sewer	45	LF	\$	35.00	\$	1,575	
	Water	45	LF	\$	24.00	\$	1,080	
	Fire Hydrant	0	EA	\$	-	\$	-	
	Wet Utility Testing/Video/Pressure/Bacteria	0	EA	\$	-	\$	-	
2002.8	Dry Utilities							
	Telephone	0	LF	\$	-	\$	-	
	Gas	0	LF	\$	-	\$	-	
	Power	0	LF	\$	-	\$	-	
	Cable	0	LF	\$	-	\$	-	
2002.9	Asphalt	13200	SF	\$	1.25	\$	16,500	
	Parking Striping	0	EA	\$	-	\$	-	

	Parking Signage	1	LS	\$	4,250	\$	4,250		
	Parking Lot Seal Coating	0	LS	\$	-	\$	-		
	Parking Lot Bump Stops	0	EA	\$	-	\$	-		
	Extruded Curbing	0	LF	\$	-	\$	-		
2002.11	Drainage	0	EA	\$	-	\$	-		
2002.12	Swale	0	EA	\$	-	\$	-		
2002.13	Final Clean/Punch	0	EA	\$	-	\$	-		
2002.14		0	EA	\$	-	\$	-		
	LANDSCAPING	QTY	UNITS		UNIT COST		TOTAL COST		COMMENTS
2003	Landscape	1	LS	\$	51,000	\$	51,000		
2003.1	Playground Equipment	0	LS	\$	-	\$	-		
2003.2	Fencing	1	LS	\$	12,450.00	\$	12,450.00		
2..3.3									
	DIVISION 2- SITE WORK						\$ 162,849		
	DIVISION 3- CONCRETE								
	BASIC CONCRETE MATERIALS AND METHODS	QTY	UNITS		UNIT COST		TOTAL COST		COMMENTS
3000	Building Concrete	25580	SF	\$	2.35	\$	60,113		
3000.1	Structural Foundation	1100	LF	\$	9.00	\$	9,900		
3000.2	Site Curb and Gutter	1200	LF	\$	12.00	\$	14,400		
3000.3	Site Sidewalks	16000	SF	\$	2.35	\$	37,600		
	DIVISION 3- CONCRETE						\$ 122,013		
	DIVISION 4- MASONRY								
	BASIC MASONRY MATERIALS AND METHODS	QTY	UNITS		UNIT COST		TOTAL COST		COMMENTS
4000	Masonry Brick	480	SF	\$	14.85	\$	7,128		
4001.1	CMU Center Area	0	SF	\$	-	\$	-		
4001.2	Stucco Finishes	1	LS	\$	62,050	\$	62,050		
	DIVISION 4- MASONRY						\$ 69,178		
	DIVISION 5- METALS								
	METALS	QTY	UNITS		UNIT COST		TOTAL COST		COMMENTS
5000	Structural Steel Skeletal Framing	1	0	\$	7,800	\$	7,800		
	Steel Stairs	1	EA	\$	798	\$	798		
	Railing at Balconies	0	EA	\$	-	\$	-		

DIVISION 10- SPECIALTIES						\$ 31,890			
DIVISION 11- EQUIPMENT									
<u>EQUIPMENT</u>	<u>QTY</u>	<u>UNITS</u>	<u>UNIT COST</u>	<u>TOTAL COST</u>	<u>COMMENTS</u>				
11000.1 Appliances	1	EA	\$ 42,500	\$ 42,500	Allowance for Initial Kitchen Equipment per Owner's Request				
Hookup and Installation	0	EA	\$ -	\$ -	Installation of above items				
11000.2 Marker Boards	1	LS	\$ 13,664	\$ 13,664					
Hardware	0	LS	\$ -	\$ -					
DIVISION 11- EQUIPMENT				\$ 56,164					
DIVISION 12- FURNISHINGS									
<u>FURNISHINGS</u>	<u>QTY</u>	<u>UNITS</u>	<u>UNIT COST</u>	<u>TOTAL COST</u>	<u>COMMENTS</u>				
12000.1 Window Blinds	1	EA	\$ 5,800	\$ 5,800	Metal Mini-blinds at exterior windows				
Installation	0	EA	\$ -	\$ -	Included above				
Hardware	1	EA	\$ -	\$ -	Included above				
DIVISION 12- FURNISHINGS				\$ 5,800					
DIVISION 13- SPECIAL CONSTRUCTION									
<u>SPECIAL CONSTRUCTION</u>	<u>QTY</u>	<u>UNITS</u>	<u>UNIT COST</u>	<u>TOTAL COST</u>	<u>COMMENTS</u>				
Fire Department Knox Box- Required	1	EA	\$ 650.00	\$ 650	Tamper switch enabled Knox Boxes for entrances				
DIVISION 13- SPECIAL CONSTRUCTION				\$ 650					
DIVISION 14 - CONVEYING SYSTEMS									
<u>CONVEYING SYSTEMS</u>	<u>QTY</u>	<u>UNITS</u>	<u>UNIT COST</u>	<u>TOTAL COST</u>	<u>COMMENTS</u>				
Elevators	0	EA	0	\$ -	Elevators & Equipment - includes Testing and Certifications				
DIVISION 14 - CONVEYING SYSTEMS				\$ -					
DIVISION 15- MECHANICAL									
<u>MECHANICAL</u>	<u>QTY</u>	<u>UNITS</u>	<u>UNIT COST</u>	<u>TOTAL COST</u>	<u>COMMENTS</u>				
15000.1 Basic Plumbing Materials and Methods	1	LS	\$ 132,000	\$ 132,000	Complete Plumbing package for all bathrooms and breakrooms				
Design	0	EA	\$ -	\$ -					

15000.2	Fire Sprinkler Materials and Methods	1	SF	\$	49,725.00	\$	49,725	Complete Fire Sprinkler System for entire building
	Design	0	EA	\$	-	\$	-	
15000.3	HVAC Materials and Methods	1	LS	\$	198,000	\$	198,000	Complete HVAC System for the entire building
	Design	0	EA	\$	-	\$	-	
DIVISION 15- MECHANICAL						\$	379,725	
DIVISION 16- ELECTRICAL								
ELECTRICAL								
16000.1	Basic Electrical Materials and Methods	1	LS	\$	227,500	\$	227,500	Complete Electrical System
	Design	0	LS	\$	-	\$	-	
	Building	0	LS	\$	-	\$	-	
	Site Lighting	1	EA	\$	8,625	\$	8,625	
	Site Conduit	0	LF	\$	-	\$	-	
16000.2	Low Voltage	0	LS	\$	-	\$	-	
	Personnel Work Stations	1	EA	\$	1,419	\$	1,419	Low-Voltage phone and data drops for offices and work stations
	Data	1	LS	\$	22,605	\$	22,605	K-8 Classrooms as well as within Skype and Computer Lab Areas
	Cable	0	EA	\$	-	\$	-	
	Telephone	0	LS	\$	-	\$	-	
	Design	0	LS	\$	-	\$	-	
16000.3	Security	0	LS	\$	-	\$	-	
	Video/Camera	0	EA	\$	-	\$	-	
	Door (Swipe Card System)	0	EA	\$	-	\$	-	
	Design	0	LS	\$	-	\$	-	
16000.4	Fire Alarm System	1	LS	\$	19,054	\$	19,054	Complete System to Meet Code Requirements
	Monitoring System Capability Line	0	LS	\$	-	\$	-	
	Design	0	LS	\$	-	\$	-	
	Smoke/Horn/Strobe	0	LS	\$	-	\$	-	
DIVISION 16- ELECTRICAL						\$	279,203	
DIVISION 17- total budget cost								
17000	CONSTRUCTION SUBTOTAL							COMMENTS
17000.1	Construction Subtotal	1	LS			\$	2,019,754	
17000.2	Liability Insurance	0.500%	EA			\$	10,099	
17000.3	Builder's "All Risk" Insurance	0.300%	EA			\$	6,090	
17000.4	Subtotal					\$	2,035,942	

17000.5	Office Overhead	1.769%	EA	\$ 36,016
17000.6	Project Coordination	0.334%	EA	\$ 6,927
17000.7	ALTA FEE	5.500%	EA	\$ 114,339
17000	Total BID Cost			\$ 2,193,223